Gainesville Daily Sun

OL. XXII, NO. 225 GAINESVILLE, FLORIDA, SATURDAY, OCTOBER 28, 1905 TEN CENTS A WEEK

OYALLY WELCOMED IN CRESCENT CITY

rand Reception Given President at New Orleans.

ND OF SOUTHERN JOURNEY

rom New Orleans the President Will Be Taken by Water to Norfolk, Va., on the Warship West Virginia—The Visit to Dixie Pleased Roosevelt.

New Orleans, Oct. 27—Gratitude for e immeasurable service he had ren ered her in her successful struggle ainst the yellow fever epidemic was e dominant note in the splendid wel ome which New Orleans extended to resident Roosevelt today. Political fferences were effaced and past an agonisms forgotten in a spontane s demonstration of popular apprecia on of the president's unfailing sym thy and practical help throughout e period of the ferever's visitation.

Traveling toward his southern jour ey's end the president traversed rough the night the whole length of e state of Mississippi. He entered after darkness had fallen and he ft it before the day had dawned, so at there was no opportunity for a iendly demonstration by the citizens Governor Vardaman's state.

The sun's rays were not yet begin ing to show when the train ran across e boundary line into Louisiana, and en for an hour or more sped through e strawberry fields of Tangiponoa arish. At Hammond there was a stop f a few minutes which gave oppor unity for a large crowd of country peo le to express their kood will and en bled Senator Foster and Congressman avey to board the train. There were o stops on the 52-mile run from Ham ond to New Orleans, except at Ken er, where the train arrived ahead of ime and lay until it was time to enter New Orleans.

The program arranged by the local ommittee contemplated the popular reception when the president had completed his tour of the harbor.

At Harahan the president's car was switched from the main track of the Illinois central and then carried over the belt line to the Stuyvesant docks where the commodious ocean-going steamer of the Southern Pacific awaited him.

On board the steamer were 400 of the leading men and women of the city representing the various committees connected with the reception; the commercial exchanges, the professions, the business community and tae women's clubs. On it also were Governor Blanchard and his staff, brilliant in gold lace; Dr. White, who had fought the good fight as the government's representative against the fever together with all his surgeons in full uniforms officers of the army and navy; Mayor Behrman and leading federal, state and city officials.

It had been arranged that the special train should run within four feet of the wharf. An improvised staircase was provided so that the party could walk to the ship. On the wharf were assembled railroad officials, dock workmen, sailors from the ships and such of the general public as had been able to run the gauntlet of special police protection.

It was promptly at 9 o'clock when the train ran into the docks, and there was an enthusiastic demonstration from the steamer as the president ascended from his car and passed with beaming face to the ship's side.

Mayor Welcomes President.

On behalf of the city Mayor Behrman extended a brief welcome and then the guest was escorted by the government, the mayor and President Saunders of the progressive union to a point of vantage whence he might have pointed out to him the features of interest connected with the trip along the city's water front. While the steamer backed out into the stream held a brief levee during which was presented to a large majority [illegible] who filled the steamer's deck. [illegible] manifested the pleasure [illegible] over the distinct cordiality of [illegible] and spoke with characteristic animation with the groups that surrounded him.

When the Comus had straightened out she headed up stream and ran around the Crescent past Southport, whence the president was enabled to obtain a view of the great leevee of the Pontchartrain district, and see the vast fields of ripening sugar cane on the plantations lying on either side of the river. A few miles above the city the Comus turned and then came slowly down the river passing along the whole front of the Southern metropolis. On either bank the people the levees as the steamer, aflutter with flags, proceeded on her way amid the din of the sirens of the river craft and the shrill whistles of manufacturing industries. Passing the Algiers point, tae Comus hugged the west shore and the president saw for the first time the immense steel floating dock of the government and the naval reservation. Further down, on the east bank of the river, be saw the historic Ursulines convent, enshrouded in the national colors, the United States barracks, where several hundred of the regular soldiers escaped infection during the infection and the unfinished shaft at Chalmette, marking the battlefield of New Orleans, and still further on he got a glimpse of the federal cemetery, where lie thousands of bodies of those who perished for the union.

The Comus carried the presidential party beyond the immense terminals under construction at Port Chalmette and then turning back, came to the city.

Rough Riders Act as Escort.

As the vessel neared the Harrison street sheds, aflame with patriotic colors, the air was rent with the blasts of steam whistles and the thunder of a presidential salute, and the president looked out upon the sea of people gathered on the river front to greet him.

When the boat landed at 10:55 he was escorted ashore and helped into an open carriage drawn by four handsome horses. With him rode Governor Blanchard, Mayor Behrman and Secretary Loeb and John G. Skipwith, Harry Stuart Guacier, James Douglas and Otto Winter, who had followed Colonel Roosevelt as Rough Riders in the war with Spain, served as a special mounted escort.

Immediately the Comus was moored, the parade got under way under the general marshalship of Colonel John P. Sullivan.

The confederate veterans held the right of the line with the Sons of Veterans and the Spanish War veterans made up of the survivors of the several Louisiana regiments, which had responded to the nation's call to arms in the most recent of American wars, following.

The parade included also all the troops of the New Orleans district in the Louisiana national guard, and the other military bodies, including the uniformed Odd Fellows, Pythians and Woodmen, the Fourth and Ninety-first coast artillery, the naval reserve cades, various schools and universities, the Grand Army of the Republic, sivic taining the Louisiana senators and containing the Loutiana senators and congressmen, various federal, state and city officials and representatives of the commercial, professional and industrial life of New Orleans.

Streets Replica o' Carnival Season.

On the streets the scenes were almost a replica of those of tae carnival season. The weather was ideal, and although there still exist some quarantines, thousands of citizens of Louisiana and Mississippi had poured into New Orleans to swell the local population in a twin celebration of the president's visit and the triumph of science over the fever scourge.

Never before has New Orleans been more elaborately decorated. From almost every store and residence along the two miles of the route there blazed the familiar red, white and blue in graceful festoons about the well known features of the guest of the day. The flag of the nation flew everywhere, while thousands of men who had voted against him wore th epresident's picture in the lapels of their coats.

A multitude crowded th esidewalks on either side of the route, while every gallery was filled and every window had an observer. From the time the president's carriage rolled away from

(Continued on Sixth Page).

RUSSIAN STRIKE IS RAPIDLY SPREADING

Czar's Empire is Isolated From Rest of Europe.

BLOODY REVOLUTION IS FEARED

From Reports the Russian Empire Is on the Verge of a Great Revolt, with No Trains Running the Government Cannot Transport Troops.

St. Petersburg, Oct. 26.—1:15 p. m. —Russia is practically isolated today from the rest of the continent of Europe as the international train service on all the lines have virtually ceased. The tie up in the interior is more complete than yesterday. Only trains running are operated by the railroad battalions. The strike contagion is spreading. All classes of workmen are organizing similar strikes, and industrial life in the country is coming to a standstill. The situation cannot long continue. Either the workmen will soon be starved into submission or pillage with military interference and bloodshed on a large scale are bound to follow.

At Moscow 600 cabmen have already fought the strikers, whom they charge with taking the bread out of their mouths. In many cities, especially at Moscow, tae question of food is becoming extremely serious.

Collisions between troops and strikers are reported to have occurred at several places.

At Ekaterinoslav a regular pitched battle between soldiers and strikers was fought and the city was left in darkness; but, as a rule, the revolutionary leaders are keeping their men in hand.

Communication by telegraph with many interior points is interrupted.

The whole country is becoming alarmed, and in St. Petersburg an incipient panic prevails. The boats and the Finnish trains, now the only means of egress are crowded with people fleeing abroad.

The situation here has grown much worse over night. The ranks of the 40,000 workmen from the mills and factories who joined the strikers yesterday were increased by 30,000 more this morning. All the employes of the port, 4,000 in number, walked out, and 12,000 other men from the steel works left work in a body.

The inhabitants of St. Petersburg awoke to find the capital resembling a beleaguered city. The shops in the Vasiliostrov districts and in all the suburbs are closed, windows are boarded and barred and mounted patrols are to be seen everywhere in the street.

Except in the heart of the city women are afrai to venture out.

Workmen are gathering at all the places frequented by Father Gapon, but they are quiet, and th eCossacks have had no provocation to interfere. The general appearance of the town is menacing.

The prices of food have gone up and the supply of beef is only sufficient for three days, but there are ample supplies of wheat and rye for two months. The emperor and the court at Peterhoff are supplied by a warship from St. Petersburg.

All the families who can afford it have laid in supplies and can stand a The suffering is the heaviest on the poor who live from hand to mouth.

All the bakers sold out their bread before noon. The meat dealers have been ordered by the revolutionists not to deliver meat to the troops under pain of death and consequently the soldiers are living on canned food. The butchers have notified their patrons that the meat market will probably be closed tomorrow, because of the lack of meat.

All the public schools of St. Petersburg were closed today.

By an imperial order the garrison of St. Petersburg has been placed under the command of General Trepoff, assistant minister of the interior, who is held responsible for the safety and order of the capital and the troops distributed in various parts of the city, but martial law, with its accompanying hardships to the people, has not been proclaimed.

The garrison of St. Petersburg has hitherto been included in the military district of St. Petersburg, of which Grand Duke Vladimir is chief.

All the ministers today were in conference with General Trepoff. They are deliberating on an enlarged law of assembly.

Crew Arrested for Mutiny.

London, Oct. 27.—A special dispatch from Odessa says it is reported that a mutiny has occurred on the Russian battleship Catherine II at Sebastopol, and that four hundred of her crew have been arrested.

General Strike Oct. 28.

Warsaw, Russian Poland, Oct. 27. —Agitators are organizing revolutionary meetings in the factory districts, and a general strike is anticipated on October 28th.

The prices of food are rapidly increasing.

Telephone communication with the city of Lodz is interrupted.

Government Works Stopped.

Kursk, Russia, Oct. 27.—The local government institutions have ceased work, according to the orders of the strikers.

INTERESTED IN AUTOMOBILING.

John D. Rockefeller Has Become an Ardent Automist.

New York, Oct. 27.—John D. Rockefeller has taken such a great interest in automobiling, says the Tribune, that it was reported in Tarrytown yesterday that ne will learn to run a machine himself. Since his return from Cleveland, Mr. Rockefeller is out in his big steamer every day sitting beside his French chauffeur.

Until a short time ago, Mr. Rockefeller was opposed to automobiling, and had large signs bearing these words:

"No motor cars allowed" put up at all entrances to his estate at Pocantico Hills. Now he owns two big machines. William Rockefeller is an expert chauffeur and owns nine cars of various makes.

Governor and Mrs. Montague, of Virginia, who have been the guests of the Rockefellers, left Pocantico Hills yesterday for New York, from where they will soon leave for their home.

MANY ARE KILLED IN WRECK.

Pasengers Trains Have Head-On Collision on the Rock Island Road.

Kansas City, Oct. 27.—Westbound passenger train No. 11, on the Chicago, Rock Island and Pacific railroad which left Chicago at 8:30 last night, collided head-on with westbound passenger train No. 12, which left Kansas City at 6:30 last evening, one mile north of Fairfield, Iowa. According to reports received at the local offices of the Rock Island railroad, three persons were killed outright and several wounded.

The dead so far known are:

Engineer Milkes, of Muscatine.

Mail Clerk Canfield, of Muscatine.

Detective Griffith, of Lucas, Iowa.

An unknown man.

Both trains had clearing orders and the accident is believed to have been caused by the mistake of the dispatcher.

Wholesale Shooting at Negro Dance.

Americus, Ga., Oct. 27.—A wholesale shooting affair occurred at a mullet supper at a plantation near here. Negroes from a neighboring plantation started the gunwork and forty shots were fired among the dancers. One negro was killed instantly and three others shot down. Deputy Sheriff Gatewood has gone to the scene to effect arrests, returning with full particulars later.

Fever Situation at Pensacola.

Pensacola, Fla., Oct. 27.—One case and no deaths was the report of the board of health officers today. The Mayor of Pensacola has asked the state health officer to remove the cordon from around the city, he believing that the fever has about ended its career. His request, however, has not yet been granted.

One New Case at New Orleans.

New Orleans, Oct. 27.—Up to noon today there was one new case of yellow fever and no deaths reported.

SEVERAL PERSONS PERISH IN FLAMES

Railroad Hotel at Little Rock, Ark., Burns to Ground.

SIX BODIES HAVE BEEN FOUND.

The Ruins Have Not Been Thoroughly Searched and It Is Believed More Victims Will Be Found—Lamp Explosion Supposed To Be Cause.

Hot Springs, Ark., Oct. 27.—Six bodies have been taken from the ruins of a railroad hotel located at the corner of Elm and East Olive streets which was gutted by fire early today. Of these two unidentified are charred beyond recognition. The dead are:

Harry Bradley, a waiter.

Edward Snyder, porter.

Mrs. Mack, a musician.

A. L. Mann, railroad conductor, believed to be from Denver, Colo.

Two unknown men.

The ruins have not yet been thoroughly searched, and there may be other bodies in them.

The hotel is a two-story frame building, containing thirty rooms, all but one of which was occupied by from one to four people.

The hotel was patronized by invalids and cripples, who were under treatment.

The fire is believed to have been caused by an explosion of a lamp. There was only one narrow exit, that being a stairway, and dozens were compelled to jump from the second story in many instances in their night clothes. One man, Fred Owerson, of Hot Springs, was probably fatally injured.

The loss to the building was small and amounted to only $2,500.

TAFT NOT PLANNING TO RUN.

Reported that Present Secretary of War is Not Presidential Candidate.

Washington, Oct. 27.—The Post said today that Secretary of War Taft is not planning to enter the campaign for the presidency, has no intention of doing so, is content with his seat in the cabinet and means to stay there as long as the president desires it.

Such is the substance of an announcement made by him yesterday, and which will tend to put at rest temporarily, at least, the talk of his being a candidate for the presidency.

Secreary Taft is quoted as follows:

"I have no intention of resigning from the cabinet to make a campaign for the presidency, and, furthermore, I have no intention wnatever of making a campaign for the office of the nation's chief executive.

"I am satisfied with my present place and shall be pleased to remain in the cabinet as long as I can. I have already said that I had no intention of becoming a candidate for the presidency, and authorize no one to spring the 'presidential boom,' as it has been called."

The Post adds that Secretary Taft's statement was called forth by published reports in connection with his recent Akron, O., speech, that he has presidential ambitions.

Young Autoist Fined $350.

Atlanta, Oct. 27.—Percy W. Pybus the young machinist who several weeks ago ran down and killed Branch Lewis, Jr., on Washington street, was sentenced to pay a fine of $350 by Judge L. S. Roan. With the consent of the prosecution, the wording of the indictment of the case was changed, so that Pybus was charged with involuntary manslaughter in the commission of a lawful act, without using due caution and circumspection, in the places of the first charge, which read manslaughter in the commission of an unlawful act.

Heavy Receipts at Huntsville.

Huntsville, Ala., Oct. 27—All cotton records in this market were broken on Wednesday when the receipts exceeded 600 bales in one day. The several frosts have ripened the top crop and the receipts are expected to run high for a few days and then gradually diminish.

GAINESVILLE TRADE RAPIDLY GROWING

Thirty Carloads of Wire Fencing Shipped to One Firm.

VOLUME OF BUSINESS GREAT

Wholesale Market Which Supplies Large and Prosperous Country, Which is Being Constantly Enlarged and Extended—Gainesville's Future.

Few people realize the immense business carried on by many firms of Gainesville who are in the wholesale trade. Gainesville can safely boast of a few of the leading houses of the State in their respective lines, the hardware and mill supply business being principal among them.

To give an idea of the volume of business, it may be mentioned that a hardware company recently ordered at one time thirty carloads of wire fencing. This item alone is one of great proportions, but when it is considered that this is only one branch of the business, it may readily be noted that the wholesale houses of Gainesville are securing their share of the trade.

But this volume of business should not be surprising. Gainesville is located conveniently for the trade, the rates are favorable, and the firms doing a wholesale business are sufficiently well provided from a financial standpoint to purchase in large/quantities, thus assuring close prices. Gainesville merchants are shipping goods to points within a radius of 100 miles, and the territory covered justly belongs to this city, everything being equal. It is estimated that the extension of the Gainesville and Gulf Railway from Fairfield south to Tampa will open up more territory, the trade of which will naturally come here. When this territory is opened new houses will be established here, which will make Gainesville one of the leading wholesale centers of the State.

Gainesville is also growing from a manufacturing standpoint, and in all the prospects for the future are bright.

THE YELLOW FEVER.

Well in Hand at Both Pensacola and New Orleans.

Pensacola, October 27.—No deaths and but two cases were reported up to noon. There were 12 new cases yesterday, two deaths and several suspicious cases.

At New Orleans.

New Orleans, Oct. 27.—For the twenty-four hours ending at 6 p. m. yesterday there were three new cases and no deaths. Up to noon today there was only one new case and no deaths. The people here are now confident that yellow fever will never again visit this city.

A VALUABLE PURCHASE.

Mrs. S. C. Tucker Secured Fine Property and Will Build.

Mrs. S. C. Tucker has purchased from Major W. R. Thomas the property at the corner of West Union and South Pleasant street. The lot is 66 feet front on Union street and 120 feet on Pleasant street, and is one of the most desirable pieces of real etate in the city.

It is understood that Mrs. Tucker will erect a substantial business block on the property, and will engage in the mercantile business there.

WILL HAVE NEW HOME.

Golden Rule Bottling Works Will Soon Occupy New Building.

The Golden Rule Bottling Works will soon occupy a new home, a building now being erected for them on West Union street, between Garden and Pleasant.

This firm is one of the latest enterprises of Gainesville, but its success has been remarkable. The works are located at present on East Market street.

T. W. Nine is manager of the firm.

Fire at Charlotte, N. C.

Charlotte, N. C., Oct. 27.—Fire which started in Cochrane's livery stable, on North College street, destroyed property to the extent of $50,000. Half a block between East Trade and Fifth streets, was practically burned up. Twenty horses, most of them belonging to parties living out of town attending the Mecklenburg fair, were burned to death. A stiff wind was blowing and the fire department got the fire under control with difficulty. The losses were partially covered by insurance.

The Cause of Many Sudden Deaths.

There is a disease prevailing in this country most dangerous because so deceptive. Many sudden deaths are caused by it—heart disease, pneumonia, heart failure or apoplexy are often the result of kidney disease. If kidney trouble is allowed to advance the kidney-poisoned blood will attack the vital organs, causing catarrh of the bladder, or the kidneys themselves break down and waste away cell by cell.

Bladder troubles almost always result from a derangement of the kidneys and a cure is obtained quickest by a proper treatment of the kidneys. If you are feeling badly you can make no mistake by taking Dr. Kilmer's *Swamp-Root,* the great kidney, liver and bladder remedy.

It corrects inability to hold urine and scalding pain in passing it, and overcomes that unpleasant necessity of being compelled to go often through the day, and to get up many times during the night. The mild and the extraordinary effect of Swamp-Root is soon realized. It stands the highest for its wonderful cures of the most distressing cases.

Swamp-Root is pleasant to take and is sold by all druggists in fifty-cent and one-dollar size bottles. You may have a sample bottle of this wonderful new discovery and a book that tells all about it, both sent free by mail. Address, Dr. Kilmer & Co., Binghamton, N. Y. When writing mention reading this generous offer in this paper. Don't make any mistake, but remember the name, Swamp-Root, Dr. Kilmer's Swamp-Root, and the address, Binghamton, N. Y., on every bottle.

"NEW THOUGHT" UNIVERSITY.

Wife of Former Congressman Gives $1,000,000 to Establish School.

Chicago, Oct. 27.—A Tribune dispatche from St. Louis, Mo., says that if plans of Mrs. Charles F. Joy, wife of the former St. Louis congressman are carried out, a $1,000,000 university of which the object will be the study of occult and psychic phenomena, the human soul and all the arts and sciences of the "New Thought" not recognized by established schools, will be built overlooking the Pacific near Santa Barbara, Cal. In addition to the university, Mrs. Joy proposes to establish a sociological colony where the science of life and the laws, duties and responsibilities of parenthood will be studied.

"My plan is," said Mrs. Joy, "to bring about the founding of a university in which the great trinity—the human soul mind and body—will be properly trained, each in conjunction with the other and not the sacrifice of one by ignoring the other, as now too largely prevails."

BIG STRIKE IS AVERTED.

Operatives and Mill Owners Will Compromise at Fall River.

Fall River, Mass., Oct. 27.—At the very moment when a strike of more than 25,000 textile operatives, employed in 75 mills in this city, seemed certain, the situation was suddenly cleared by the action of the Manufacturers' association and the outlook tonight is brighter than at any time since the wage question has come to the front.

Meetings of the various textile workers' unions had been called for tonight to take action on the question a strike in all the cotton factories controlled by members of the Manufacturers' association. Late this afternoon, however a committee representing the manufacturers held a conference with the committee from the textile council. The manufacturers expressed the hope that a compromise might be reached and requested that the unions not take action on the matter of calling a strike before next Monday night. This request was made, it was explained, in order that the manufacturers and the operatives, through their representatives, might hold further conferences.

If the Baby is Cutting Teeth

Be sure and use that old and well-tried remedy, Mrs. Winslow's Soothing Syrup, for children teething. It soothes the child, softens the gums, allays all pain, cures wind colic and is the best remedy for diarrhoea. Twenty-five cents a bottle.

The Artist's Industry.

Bacon—You say your artist friend is industrious? Egbert—Very. Why, I've known him to work over four years on one picture. Bacon—Is that possible? Egbert—It is. He was a month painting it and four years trying to sell it!—Yonkers Statesman.

New Chairman for Commission.

Atlanta, Oct. 27—The state railroad commission met at noon Wednesday and reorganized by electing Hon. H. Warner Hill, of Greenville, chairman, to succeed the retiring chairman, Hon. J. Pope Brown. Mr. Hill is the senior member of the commission, upon whom by custom the chaimanship is always conferred. Hon. O. B. Stevens, the new member of the commission, attended a meeting of that body in his official capacity for the first time. Only a few unimportant detail matters were before the commission for consideration. The petition of H. L. Barfield, of Macon, for a reduction in the rates on woven wire fence was taken up, but upon request of the petitioner, further consideration was postponed until November 9.

Saved His Life.

J. W. Davenport, Wingo, Ky., writes, June 14, 1902: "I want to tell you I believe Ballard's Snow Liniment saved my life. I was under the treatment of two doctors, and they told me one of my lungs was entirely gone, and the other badly affected. I also had a lump on my side. I don't think that I could have lived over two months longer. I was induced by a friend to try Ballard's Snow Liniment. The first application gave me great relief; two fifty cent bottles cured me sound and well. It is a wonderful medicine and I recommend it to suffering humanity." Sold by W. M. Johnson.

Organize Policy Holders Union.

Chicago, Oct. 26.—A Tribune dispatch from Dallas, Tex., says that State Insurance Commissioner Clay announced yesterday that a policy holders' union is to be organized in Texas at a meeting to be held in Dllas on November 15. It is estimated there are 150,000 policy holders in Texas. The ultimate purpose of the organization is that Texas policy holders may have a voice in the selection of the trustees and directors of the company, that their interests may be better protected.

A Card.

This is to certify that all druggists are authorized to refund your money if Foley's Honey and Tar fails to cure your cough or cold. It stops the cough, heals the lungs and prevents serious results from a cold. Cures la grippe cough and prevents pneumonia and consumption. Contains no opiates. The genuine is in a yellow package. Refuse substitutes. J. W. McCollum & Co.

Illegal Voters Register.

Philadelphia, Oct. 27.—Announcement was made by the police department last night that a canvass had been made of 22 of the 42 wards of the city and showed that 2,861 names were illegally on the latest voting lists of these wards. The directors of public safety said that his department would make every effort to prevent the voting of alleged fraudulent names.

CASTORIA
For Infants and Children.
The Kind You Have Always Bought
Bears the Signature of Chas. H. Fletcher.

Jenny Lind as a Child.

Jenny Lind as a child of three years was the lark of her parents' house. As a girl of nine she attracted the attention of all lovers of music and entered the Stockholm conservatory as a pupil. Her continuous studies at so tender an age caused the sudden loss of her voice, and for four full years she pursued her theoretical and technical studies, when suddenly the full sweet sounds came back, to the delight, as every one knows, of thousands for many years.

To Cure a Cold in One Day

Take LAXATIVE BROMO Quinine Tablets. Druggists refund money if it fails to cure. E. W. Grove's signature is on each box. 25c.

How to Eat German Carp.

The Clifton Hill (Mo.) Rustler gives the following directions for eating German carp: When fishing, if you catch a German carp clean it and hang it out in the sun six weeks to dry, then nail it to a pine board and cover it thoroughly with salt or mud. Let it stand for two months longer, and then bake it two days. Remove the nails, throw the carp over the back fence and eat the board, but never eat the carp.

Wake up Your Liver

Not too much, just a little, just enough to start the bile nicely. One of Ayer's Pills at bedtime is all you need. These pills act directly on the liver. They cure constipation, biliousness, dyspepsia, sick-headache. Sold for 60 years.
We have no secrets! We publish the formulas of all our medicines. J. C. Ayer Co., Lowell, Mass.

Established 1878
H. F. DUTTON & CO.
BANKERS.
Do a general banking business, buy and sell Foreign and Domestic Exchange. The accounts of banks, bankers, corporations, farmers, merchants and others received on favorable terms. Special facilities fo making collections on all accessible points in the United States.
GAINESVILLE FLORIDA

The question of Title the first consideration for the investor.

THE ALACHUA COUNTY ABSTRACT CO., Inc.
ESTABLISHED 1886.
Renders reliable services of every sort along the line of Land Titles in the State of Florida, particularly Alachua county.
SPECIALTIES: Abstracts of Titles; Tax Sale Searches; Agents for Non-Resident Land Owners; Plats of Counties, Towns, Etc.
References: First National Bank of Gainesville. H. F. Dutton & Co., Bankers.

ESTABLISHED 1869.
H. F. DUTTON & CO.
—DEALERS IN—
Sea Island Cotton.
Sea Island Cotton Seed, Bagging and Twine. Walrus Leather in Strips or Sides.
Manufacturers of the James Doig Improved English Sea Island Cotton Gin, and Supplies for Same.
GAINESVILLE, . . . FLORIDA, U S A

ABSTRACT & REALTY COMPANY
[Incorporated]
E. E. VOYLE, MGR.
Abstracts of Title and full information furnished regarding lands in this county. Our manager has lived in this county thirty years and is thoroughly conversant with land titles.
E. E. VOYLE,
FIRE, ACCIDENT, BURGLARY AND INDEMNITY INSURANCE. Representing a number of prominent American and English companies
REAL ESTATE AND CITY LOANS.
Gainesville : : Florida

Stock in the Emma Gold Mine

At the price today is the best and safest investment possible to make.

This mine is opened and ore on the dump. It is not an experiment, but a safe and sound investment.

With every $100 invested in stock we will issue a 3 per cent gold bond, insuring the investor from any possible chance of loss.

The gold bonds are as safe as Government Bonds.

We would like to hear from you if you could be interested in a first-class investment, absolutely safe, and one with the brightest prospects and future of any gold mine ever opened or discovered. It will bear the closest investigation and we would like to get you interested. Full particulars for the mere asking.

RIFE & COFFMAN,
Brokers, St. Clair Building, Marietta, Ohio.

Send us a postal for full information. Mines within 200 feet of the Emma have paid as high as 40 per cent in one year. Watch the Emma Mine and its dividends.

Fay-Sholes Typewriter
ACKNOWLEDGED THE BEST MACHINE ON THE MARKET
UNIVERSAL KEYBOARD | Has Tabulator —ON— Every Machine.
Lightest Shift! Lightest Running! The Champion Speed Writers of the World Use the Fay-Sholes. More Fay-Sholes in use in Gainesville than any other machine.
For Sale by....
THR SUN, Gainesville, Fla.

,000 BONDS HAVE BEEN SOLD

ational Bonds Recently Voted Brought Good Price.

CAL BANKS PURCHASED

e Taken by First National Bank nd H. F. Dutton & Co., Who Paid 01 1-2 for $25,000 Each—Money or State University.

he $50,000 educational bonds rently voted by the city of Gainesville ve been sold, the purchasers being First National Bank of Gainesville d the banking house of H. F. Dut- & Co., these firms taking $25,000 ch.

The bonds brought 101½, and are yable in ten, twenty and thirty ars, as provided in the ordinance.

E. Baird, J. S. Bodiford and O. theson composed the board who ated the bonds.

These bonds will be used for educaonal purposes only, and the purpose to devote the funds towards the University of Florida.

WILL GO TO LIVE OAK.

O. LaFontisee Will be City Editor of New Morning Paper There.

John O. LaFontisee arrived in the y yesterday from Live Oak, where has been for the past two or three ys.

Mr. LaFontisee has arranged for the blication of a daily edition of The wannee Democrat, which has alys been one of the best and most gressive weekly publications in the te, and on Tuesday morning, Nober 7th, The Daily Democrat will launched.

Mr. LaFontisee, who has had the adtage of broad journalistic experi-, is one of the best and most ener- writers in the State, and it is dless to assure the people of Live that they will have one of the best ies in Florida.

r. LaFontisee will remain here to- and tomorrow will proceed to thorn with his wife to spend a few with her relatives, Judge and Stringfellow.

FIRST MONTH'S WORK

he University High School Was Closed Friday Afternoon.

e first month's work of the Uniy High School was closed Friday very encouraging success, being most successful of any preceding , same period.

of. T. F. McBeath, principal of high school department, reports an llment in this department of one dred and twenty-five, and the re- of the month's work is very credle. Prof. McBeath, however, re- that this department is entirely crowded, and more room is badly ded. It has been suggested that county purchase the Seminary lding, which would make an ideal ce for a public school, the building ng particularly adapted for that rpose.

Doctors Said He Would Not Live.

Peter Fry, Woodruff, Pa., writes: After doctoring for two years with best physicians in Waynesburg, still getting worse, the doctors ad- me if I had any business to at- d to I had better attend to it at e, as I could not possibly live other month as there was no cure me. Foley's Kidney Cure was recmended to me by a friend, and I mediately sent my son to the store it, and after taking three bottles I an to get better, and continued to prove until I was entirely well." J. McCollum & Co.

Prominent Georgians.

party of prominent Savannah genmen expect to make a tour of Floriwithin the next two weeks in a prie car, and have written Manager llison of Spring Park Farm that the ty expects to spend a day or two h him. The shooting in the vicini- of Bennington is fine at this season, Mr. Callison will entertain his sts royally and give them access to fields.

While here Manager Callison will der a complimentary fish chowder the party.

Cures Chills and Fever.

. W. Wirt, Nacogdoches, Texas, his daughter had chills and fever three years; he could not find anyng that would help her till he used hine. His wife will not keep house hout it, and cannot say too much it. 50c. Sold by W. M. Johnson.

The
EL DORADO CAFE

Cleanliness in Cooking a Feature.

Everything in Season Cooked to Order.
OYSTERS AND STEAKS
Specialt'es.
COFFEE the Best.

PRICES REASONABLE.

WEST SIDE SQUARE,
106 West Main Street, S.

MAX KRAUSS,
Representing
E. A. WEIL & CO., Savannah Georgia
WHOLESALE SHOES
Of All Descriptions.

Sole Agents for **MONARCH** and **SOVEREIGN QUALITY** Shoes. Every pair warranted.

J. Manasse, - - Agent

GAINESVILLE'S FAVORITE
RESORT.

Alachua Pool Parlors.

C. Bures, Proprietor.

Located in the Porter Block, south side square. Three first-class tables. Good lights, and prompt and courteous service. The public is cordially invited and always welcome

---

S. L. Rawlins & Co.

Successors to T. J. McRae & Co.

BROKERS.

Stocks, Cotton, Grain and Provisions.

Room 7, Ritzwoller Building,
112 West Bay Street.

Private Wires to Principal Market Center. Phone No. 1172.

Reference: FLORIDA BANK AND TRUST CO., Jacksonville, Fla.

The Florida Fruit and Truck Grower

L. J. BRUMBY, Editor and Prop'r, OCALA, FLA.

One Year	$1.00
Single copies	10

A handsomely illustrated magazine devoted especially to the interests of the fruit and vegetable growers of Florida.

A special trial subscription of six months will be sent on receipt of 25 cents. Stamps taken.

Keep Your Head Clear

And your stomach free from Indigestion if you would be happy with your family and your fellow-man.

The surest thing on earth to get a man's system "out of whack" is heavy, soggy bread, which is caused by several reasons: First, the material may not be good; second, the cooking may be poor. The best flour in the world will make the heaviest bread if improperly mixed or cooked. WE USE THE BEST FLOUR and our "long suit" is knowing how to mix and bake it. Our bread does not cost any more than home-made, and in many instances it is so much more palatable.

KEYSTONE BAKERY,
Phone 165. R. T. Schafer, Prop.

GULF HAMMOCK HOTEL,

GULF HAMMOCK, FLA.

Paradise for Hunting and Fishing

This hotel is under new management and will open October 1st, 1905, for the winter. Best accommodations. Fine hunting, including deer, turkey and small game. Excellent fishing and boats for accommodation of guests. Guides for hunting and fishing parties.

For rates and accommodations address
MRS. LOULA THOMAS, Proprietress,
GULF HAMMOCK, LEVY CO., FLA.

Miss Tebeau's Boarding and Day School

No. 320 West Main St., S.,
GAINESVILLE. - - FLORIDA

21st Session Opened
September 10th, 1905

QUEER FREAK OF NATURE.

Ground Sank in Alachua, Making Perfect Well Fifty Feet Deep.

It has long been a matter of history, the peculiar formation of the soil in certain sections of the State, particularly in some locations in Alachua county, which results sometimes of the depression of the earth in a dimension ranging in a few feet to several hundred feet. Many demonstrations of this character have been made, in a few instances the earth sinking to a distance of two hundred feet.

One of the most recent of these peculiarities occurred in Alachua recently, when the earth suddenly sank, making a depression about fifty feet deep and five feet in diameter at the top, gradually deminishing to about three feet at the bottom. The sink created a great deal of interest in Alachua at the time, many people visiting the scene, but now it is a "thing of the past," and no attention is paid to it.

The superstitious darky, of which Alachua has its share, declares that the place is haunted, and that it is the work of His Satanic Majesty. They have been heard to remark that all kinds of strange and mysterious noises are heard at dismal hours in the early morning, but no white person has ever admitted that such was the case.

DONNIE DOINGS.

A Sad Death—School Matters and Other Local News.

Donnie, Oct. 26.—Cherry Sink school opened this morning under the management of Wiley Tillman and Miss Becky Rutledge—two as fine teachers as the county affords—and we trust that they will be successful in their good work.

R. L. Tison, one of the shrewdest cotton buyers of our section, is doing a fine trade in the ginning business.

J. G. Osteen is doing a very fine business in the mercantile line and has a very pretty stock of fall and winter goods. Call and see him.

Cotton is down and everybody that has not sold feels sick over it, as the price is very low.

At the home of Mr. and Mrs. J. D. Wilkerson, Oct. 21, the angel of death came knocking at the door and bore to the heavenly home of rest the sweet little baby girl, Lola. Its remains were laid to rest in Yular cemetery. The many relatives and friends all join in extending sympathy in their sad hour of bereavement.

Don't be Imposed Upon.

Foley & Co., Chicago, originated Honey and Tar as a throat and lung remedy, and on account of the great merit and popularity of Foley's Honey and Tar many imitations are offered for the genuine. These worthless imitations have similar sounding names. Beware of them. The genuine Foley's Honey and Tar is in a yellow package. Ask for it and refuse any substitute. It is the best remedy for coughs and colds. J. W. McCollum & Co.

Tom Stevens' Concern.

If the Brotherhood Protective Order of Elks are not sociable they are nothing, and at nearly every meeting some social feature is introduced for the entertainment of the members of Gainesville Lodge No. 990, which it goes without saying is appreciated.

One of the most delightful social features the Elks have yet enjoyed was the graphophone concert rendered through the courtesy of Tom Stevens just before the closing of the lodge Thursday night. Mr. Stevens has a fine machine and a number of valuable records, many of which he introduced for the benefit of his brother Elks. At the conclusion of the concert a rising vote of thanks was tendered the generous owner for one of the most enjoyable functions ever given in the lodge room.

New Cure for Cancer.

All surface cancers are now known to be curable by Bucklen's Arnica Salve. Jas. Walters of Duffield, Va., writes: "I had a cancer on my lip for years that seemed incurable, till Bucklen's Arnica Salve healed it and now it is perfectly well." Guaranteed cure for cuts and burns. 25c at all drug stores.

Low Excursion Rates

To Macon and return via Atlantic Coast Line. Tickets on sale October 22nd to November 2nd, inclusive. From Jacksonville, $8.30; from Live Oak, $8.20; from Palatka, $9.30; from Gainesville, $9.10. For rates from other points call on agents of Atlantic Coast Line. Tickets limited to November 6th, 1905, and include admission to fair grounds. For Pullman reservations or any other information write Frank C. Boylston, District Passenger Agent, Atlantic Coast Line, Jacksonville, Fla.

CASTORIA

The Kind You Have Always Bought, and which has been in use for over 30 years, has borne the signature of Chas. H. Fletcher. and has been made under his personal supervision since its infancy. Allow no one to deceive you in this. All Counterfeits, Imitations and "Just-as-good" are but Experiments that trifle with and endanger the health of Infants and Children—Experience against Experiment.

What is CASTORIA

Castoria is a harmless substitute for Castor Oil, Paregoric, Drops and Soothing Syrups. It is Pleasant. It contains neither Opium, Morphine nor other Narcotic substance. Its age is its guarantee. It destroys Worms and allays Feverishness. It cures Diarrhœa and Wind Colic. It relieves Teething Troubles, cures Constipation and Flatulency. It assimilates the Food, regulates the Stomach and Bowels, giving healthy and natural sleep. The Children's Panacea—The Mother's Friend.

GENUINE CASTORIA ALWAYS
Bears the Signature of

Chas. H. Fletcher.

The Kind You Have Always Bought

In Use For Over 30 Years.

THE CENTAUR COMPANY, 77 MURRAY STREET, NEW YORK CITY.

$2,700

Sales in Two Days

Is the best evidence that we are selling our stock at cost.

You Can't Fool the Public

They know a good thing. But that is not a drop in the bucket. We began the Sale with $35,000 worth of goods; deduct $2,700 from the above and it leaves $32,300 worth of up to date Bargains.

YOU ARE NEXT!

G. W. HYDE.

G. S. MERCHANT & CO.,

Retailers and Jobbers in

Staple and Fancy Groceries,

Grain, Garden Seed and Fertilizers.

OUTH SIDE SQUARE. : : : GAINESVILLE, FLORIDA

Highest market price paid for Chickens, Eggs and other Produce.

A Complete stock of Hay, Corn, Oats, Flour, Bran, Meal, Cotton Seed Meal and Rye. We handle only the VERY BEST goods at the LOWEST PRICES, and guarantee satisfaction always.

The DAILY Sun

Entered at the Post Office at Gainesville, Fla., as second-class mail matter.

H. H. McCREARY.......Editor and Publisher.
W. W. ASHLEY............Associate Editor.

JESSE E. BURTZ..................City Editor.

LOUIS J. BRUMBY. Gen'l Traveling Agent.

F. M. PREWITT..... Supt. Composing Rooms.

OFFICE: PORTER BLOCK.
225 W. Main Street, S. TELEPHONE 43-2

THE DAILY SUN, published every morning except Monday, delivered by carrier in the city, or mailed to any part of the United States, postage free, for $5 a year; $2.50 six months; $1.25 three months; or 50 cents for five weeks—strictly in advance.

Reading notices in local column 10 cents a line for first insertion, and 5 cents for each additional insertion.

Rates for display advertising made known on application.

The Twice-a-Week Sun is an eight-page, forty-column paper, published every Monday and Thursday, and contains all the news of the week, local, State and general, and will be mailed, postage free, to any part of the United States or Canada, for $1.00 a year—in advance.

All advertising bills become due after first appearance of advertisement, unless otherwise stipulated in contract. Parties not known to us will be required to pay for advertising in advance. Address, THE DAILY SUN,
GAINESVILLE, FLA.

The successful advertiser is the man who depends on his own resources to advance in wealth.

No winter overcoat to worry us, no coal bills to stare us in the face, why should not the people of Florida be happy?

The Tropical Sun at West Palm Beach is sprucing up somewhat since it has fallen heir to a $10,000 libel suit. Sockittoum.

If you want to grow vegetables in winter, you can do so in this section. By careful attention the frost can do little or no damage.

October has been a month that has been full of bright days, following a summer that has been more like Florida of old than for a number of years.

The yellow fever may be the means of bringing more people to this section than ever, as many will not go to New Orleans for that reason, although there is no danger.

The health of Gainesville has been remarkably good this past season, and with a system of sewerage it will be still better prepared to keep away diseases of a contagious or infectious nature.

Those who are looking for a Democratic victory in the rural districts of Ohio, will look in vain. The Western Reserve will never change, no more than Bucks county, Pa., where they still vote for Hickory Jackson.

Pensacola people are of the opinion there will more be tourists there this winter than ever before. The citizens always try to make it as pleasant as possible for their visitors, and that is the main reason they like to go there.

Wm. R. Hearst, the Municipal Ownership candidate for mayor of New York City, is making rapid gains on the other candidates. Mayor McClellan will no doubt be the winner on the Democratic ticket, but the battle will be fierce.

Of course, after President Roosevelt had that trouble with an automobilist in Washington and repealed the civil service rules in consequence, Kaiser Wilhelm had to have a lese majeste incident with an automobilist.—Atlanta Constitution.

There is more pleasure in living in Florida one year than one can obtain in three years in the uneven climate of the North. Six months in which to wear light summer garments, and no frosts to spoil the beauty of even the most delicate plant. Who wouldn't live in Florida?

Those Florida papers that were so eager to give space to articles attacking the Buckman school bill and the whole plan of the Board of Control, should now print Chairman N. P. Bryan's very frank and lucid statement on educational matters and the plans the board has for making this great State grander and more glorious than ever. Some of them have already done so—the others should not delay. —St. Augustine Record.

NOT A BUSINESS WAY.

Every now and then somebody starts a discussion as to whether the Postoffice Department is run in a businesslike way. It can be settled in half a minute by a simple statement. The postoffice is not business-like, because it refuses knowingly to lend itself to fraud, although the fraud offers it revenue. A gentleman wishes, let us say, to start the boldest and most transparent kind of a get-rich-quick swindle, promising investors ten per cent a month, or any other return that his exuberant fancy may dictate; or, for a modest consideration, he proposes to sell infallible tips on stocks or horse races; or he desires to market at ten cents a share mining stock that he will redeem at fifty cents a share a month hence. He has no difficulty whatever in discovering some bank that will accept his account, nor in finding some moral newspaper that will print his advertisements.

Banks with every appearance of respectability have been known to lend themselves as references to the grossest of frauds. There are not many newspapers in the columns of which you will not find advertisements which even a detective would know to be swindles. The lottery business was carried on through thrifty express companies long after the Government had shut it out of the mails. It made a great stir when somebody pointed out that an important part of the revenue of the telegraph companies came from illegal pool-rooms and bucket shops. But that was business. Only when the swindle comes to the postoffice does it run against an institution that will not accept its money and assist in the thieving. Perhaps Congress should investigate this.—Saturday Evening Post.

NEW TURPENTINE PROCESS.

In speaking of the plants for the extraction of turpentine from pine waste, Mr. S. B. Ruse of The Jacksonville Times-Union says that the two plants recently put in by the Pure White Turpentine Company at Live Oak have proven a complete success. In speaking what one of these plants can do, it is said that a plant that can handle 80 cords of fat lightwood a day will easily turn out 15 barrels, or 700 gallons, of turpentine in 12 hours. At a conservative estimate that turpentine is worth $3.50, which is as much as you can produce by going into the woods and boxing standing timber with a force of 120 men, to say nothing of the teams required. By this process a result identically the same is arrived at by employing only 10 men. Any saw mill that cuts 60,000 feet of lumber a day, can by using one of these plants produce from its waste as much turpentine as can be gotten out of 25 crops in the open woods with a force of 60 men. The product, of course, depends upon the material used. Fat lightwood will give about 15 gallons of turpentine to the cord. Ordinary pine logs about 12, and kiln-dried shavings about 7 gallons. Ordinary sap slabs will yield about 5 gallons to the cord. So one can see easily enough that one of these outfits is worth at least $20,000 a year to any saw mill man in the State.

Apropos of President Roosevelt's keen enjoyment of genuine Southern hospitality, The Boston Globe says, speaking of the South: "It is too preoccupied today with its own splendid industrial growth and quickening to cherish the vain passions of an era that is gone or to be touched by any appeal other than the one of common kinship with the united Americanism of the new century and equal heritage in its glory and greatness."

Auto drivers who speed on the public streets of Miami will be arrested. They ought to be.

STATE OF OHIO, CITY OF TOLEDO, } ss
LUCAS COUNTY.

Frank J. Cheney makes oath that he is senior partner of the firm of F. J. Cheney & Co., doing business in the City of Toledo, county and State aforesaid, and that said firm will pay the sum of One Hundred Dollars for each and every case of catarrh that cannot be cured by the use of Hall's Catarrh Cure. FRANK J. CHENEY.

Sworn to before me and subscribed in my presence, this 6th day of December, A. D. 1886. A. W. GLEASON,
[SEAL] Notary Public.

Hall's Catarrh Cure is taken internally, and acts directly on the blood and mucous surfaces of the system. Send for testimonials, free.

F. J. CHENEY & Co., Toledo, O.

Sold by all druggists, 75c.

Take Hall's Family Pills for constipation.

THE STATE UNIVERSITY.

Now that the educational affairs of the State are settled, it would be unfortunate on the part of Lake City to enter into a legal controversy over the matter, as it is said her citizens propose doing. It is all well enough to compete for the seat of the University, but it is quite another matter to try to compel the State to come to terms. The entire State has a kindly feeling for Lake City in her defeat in the contest, and her people ought to seek to hold that regard. As a law, the Buckman plan is a good one, quite aside from the location of the University, and it is to be hoped for the peace and prosperity of the educational interests of the State that strife will cease.—Orlando Reporter.

With this week's issue of The Jasper News the Hon. John M. Caldwell assumes the editorial control of that paper, and he is too well known in the Florida press to need any introduction. He is familiar with the needs of that section of Florida and will labor for the best interests of the people. The Sun heartily welcomes Mr. Caldwell to the fold again. He will give it strength.

Owing to the fact that they will have other terms to complete, the Oregon Congressional delegation will not be able to serve their terms in Congress the coming session. Only one representative is able to get away. The rest have engagements with the State.

Wauchula, DeSoto county, boasts of being a town without a single negro. Up to a few days ago there was one black man in the town, but he could not get up a game of craps and had to leave in disgust.

Eight States will hold elections on November 7. They are Maryland, Massachusetts, New Jersey, Ohio, Pennsylvania, Rhode Island, South Carolina and Virginia.

FREE

The Man Medicine Receipt Free to All Suffering Men

You—a man—are not a man unless you are a man in every sense.

There are thousands living dead lives today—weak, debilitated, exhausted, disqualified.

There are thousands of others who are strong, potent, able, stalwart and vigorous—and made so by the great Man Medicine—the medicine for man-weakness, the cure for incapacity.

You can have this great remedy, and get it at most any drug store by sending for the great free prescription. Sent free in plain envelope to any man who writes for it—no cost of any kind—no bills, no receipts, no papers to sign—free—absolutely—to any and every sufferer.

The Man Medicine receipt or prescription has made men of thousands who had ceased to enjoy the reality of real life actions.

It will do as much for you as it has for others.

Be a man.

Be the man you want to be—be as you used to be—be human—be natural and right.

Man Medicine does it—does what you want it to do—swiftly, strongly, naturally, and the great free prescription is yours for the asking—sent free to any address.

INTERSTATE REMEDY COMPANY,
321 Luck Bld'g., Detroit, Mich.

ORINO
Laxative Fruit Syrup
Pleasant to take
The new laxative. Does not gripe or nauseate. Cures stomach and liver troubles and chronic constipation by restoring the natural action of the stomach, liver and bowels.
For Sale by J. W. McCollum & Co.

BIG G
CURES in 1 to 5 days. Guaranteed not to stricture. [illegible]
U. S. A.

MEN AND WOMEN.
Use Big G for unnatural discharges, inflammations, irritations or ulcerations of mucous membranes. Painless, and not astringent or poisonous.
Sold by Druggists, or sent in plain wrapper, by express, prepaid, for $1.00, or 3 bottles $2.75.
Circular sent on request.

PATENTS
PROCURED AND DEFENDED. Send model, drawing or photo. for expert search and free report. Free advice, how to obtain patents, trade marks, copyrights, etc., IN ALL COUNTRIES.
Business direct with Washington saves time, money and often the patent.
Patent and Infringement Practice Exclusively.
Write or come to us at
[illegible] Ninth Street, opp. United States Patent Office,
WASHINGTON, D. C.
C.A.SNOW & CO.

BALLARD'S HOREHOUND SYRUP

PERMANENTLY CURES
CONSUMPTION, COUGHS, COLDS, BRONCHITIS
ASTHMA, SORE THROAT, HOARSENESS
WHOOPING COUGH AND CROUP.

DO NOT DELAY

Until the drain on your system produces permanent disability. The human breathing machinery is a wonderful system of tubes and cells. To have good health it must be kept in good order. A COLD is considered of no importance, yet if it was known by it's proper name of "throat inflammation," or "congestion of the lungs," its dangerous character would be appreciated. When a cold makes its appearance use at once Ballard's Horehound Syrup which will speedily overcome it.

WHOOPING COUGH and CROUP Require Prompt Action. SNOW LINIMENT applied to the throat and chest gives wonderful relief, while Ballard's Horehound Syrup will rapidly stop the violent paroxysms of coughing. IT IS THE ONLY COUGH REMEDY THAT WILL POSITIVELY CURE WHOOPING COUGH AND CROUP.

BEST FOR CHILDREN

Mrs. Maud Adams, Goldthwaite, Tex., writes:—"I have used Ballard's Horehound Syrup and find it the BEST medicine for croup, coughs and colds. My children use it and it is pleasant to take and quickly cures."

SAFE AND SURE Three Sizes, 25c, 50c, $1.00

The Children's Favorite Remedy Every Bottle Guaranteed

Ballard Snow Liniment Co., St. Louis, Mo.

SOLD AND RECOMMENDED BY
W. M. JOHNSON, Gainesville.

If You Are Insured..

In a Company that is Responsible, Have a Policy Correctly Written With Liberality of Policy Contract and the Company Pays Losses Promptly

You Are Assured

That no serious loss can overcome you without you have some refuge.

Fire, Life, Accident and Health Insurance.

None but Reliable Companies Represented.

A. M. CUSHMAN,
Information cheerfully furnished. GAINESVILLE, FLORIDA

PARTIAL PRICE LIST OF
Whiskies, Wines, Beer and Malt.

EXPRESS PREPAID.

Full Qt. Measure.	4 Qts.	6 Qts.	12 Qts.
Hunting Club Rye	$2 65	$4 00	$7 00
Nelson County Rye	2 90	4 25	7 50
Monogram Rye	3 20	50	8 00
Hanne's "44" Rye	3 75	5 00	9 50
Social Drops	4 50	5 50	12 00
Malt Whiskey	3 75	5 00	9 50
Peach Brandy	3 75	5 00	9 50
Apple Brandy	3 75	5 00	9 50
Holland Gin	2 80	4 25	7 25
Geneva Gin	3 75	5 00	9 50
North Carolina Corn	2 65	4 00	7 00
Mountain Corn	3 75	5 00	9 50
Jamaica Rum	2 80	4 25	7 25
Medford Rum	3 75	5 00	9 50
Grape Brandy	3 75	5 00	9 50
King of Ke't'y. Bourbon	3 75	5 00	9 50

Assortment Allowed on All Goods of Same Price.

Bulk Goods—Jugs Free—Not Prepaid.

$1.50 Per Gallon:
Rye, Gin, Corn. Good grade.
$2.00 Per Gallon:
Rye, Gin, Corn, Rum. Fine quality.
$2.50 Per Gallon:
Rye, Gin, Corn, Rum. Best for the money.
$3.00 Per Gallon:
"44" Rye Peach and Apple Brandy. Mellowed by age.
$4.00 Per Gallon:
Victoria Rye, Social Drops Rye. Medicinal quality.

LEMP ST. LOUIS BEER.	Per Doz.
Falstaff Beer	$1 25
Extra Pale	1 10
Standard	1 00
Malt, extra dark	1 10
Coburger, imported	2 00
Bass Ale, pints	2 25
Guinness Stout, pints	2 25

Prices by the bbl. on application.

1246-1258 W. ADAMS ST. HANNE BROS., JACKSONVILLE, FLA.

JAS. M. GRAHAM, President
GEO. W. HYDE, Vice-President
H. E. TAYLOR, Cashier
LEE GRAHAM, Asst. Cashier

THE FIRST NATIONAL BANK
OF GAINESVILLE.
THE ONLY NATIONAL BANK IN ALACHUA CO

Capital.............................$50,000 00
Surplus and Undivided Profits... 30,000 00

Does exclusively a banking business, with facilities equal to any bank in the State. Solicits the accounts of Farmers, Merchants, Corporations, etc. Interest allowed by special arrangement. All business transacted promptly.

H. E. TAYLOR, Cashier.

FIRE, LIFE AND ACCIDENT IN THE OLDEST AND BEST COMPANIES

B. F. JORDAN
INSURANCE
PORTER BLOCK GAINESVILLE

NEWS FROM ALL PARTS OF FLORIDA

Brief Happenings From Various Sections of State.

THE MOST IMPORTANT EVENTS

Transpiring in "The Land of Flowers." Things "Boiled Down" to Suit the Busy Reader—Items of Interest to All Classes.

A 28-inch trout was caught at St. Augustine last Wednesday. They are now in order—stories.

Several of the "blind tiger" men on trial in the Bradford county court at Starke have pleaded guilty.

Stetson University football team will play at Jacksonville on Saturday afternoon, and a warm game is expected.

The supreme court in the Edward Alvarez case has demanded that he be held pending investigation of conduct.

Gadsden county tobacco growers are putting as fine a grade on the market as can be produced anywhere.

The Frouda Oil and Gas Company is still boring for oil. They have got their machinery at work in Citrus county.

The assessed valuations of Volusia county foot up this year to $4,395,842, an increase over last year of nearly $600,000.

Sim Lummus, one of The Ocala Star's linotype operators, had his face badly urned by the explosion of gas in the ylinder of a gasoline engine.

Congressman Frank Clark will set ut a pecan grove on his Baker county roperty. Our busy Congressman is f the right sort and will surely suc ed.

With a population of only nine per ns for every square mile, Florida rtainly needs at this time people ther than additional territory—Lake nd News.

Mayor Nolan has signed the city im crow" law providing a separation the races on street cars of Jackson e, but the same cannot be operative ll published and the mayor has hheld the publication for a few s.

A. Brown, recently appointed riff of Duval county, but who, it is ieved, is ineligible because six nths have not elapsed since he was istration officer, is going to test the stitutionality of the act before the rts.

uch dissatisfaction is expressed ong the professional and business n of Perry on account of the action he town council in enacting what ermed an unfair occupational license. Its validity will be tested in courts.

s soon as conditions will warrant Flagler will establish a car ferry ing a capacity of thirty cars which ll have accommodations for passen rs, and which will make the trip between Key West and Havana of ninety nautical miles in from four to five hours.

John Brown, the desperado who killed Hattie Graham at Cotton Plant several weeks ago, and for whose capture the Governor has offered a reward of one hundred dollars, has been arrested by Jeff and Harris Blackburn, and was by them turned over to the sheriff of the county Wednesday.

The Elks of Jacksonville will give a genuine society circus next month, when some of the old timers will appear in the arena. There will be the redoubtable Johnny Lowlow as clown, the lady somersault rider, the miniature menagerie act, and the principal act by the champion equestrian of the universe. As is the custom with all circus companies, a grand concert will follow.

Weak Stomach.

A weak stomach is most frequently caused by the overworked and exhausted nervous system.

The power that runs the stomach is the nerve force sent to it from the brain through the nerves. When the nerves are weak or exhausted the supply of energy is insufficient and the action of the stomach is impaired, and results in imperfect digestion—dyspepsia.

Dr. Miles' Restorative Nervine increases nerve force. It strengthens and builds up nerve tissue, gives vigor to the nerves and muscles of the stomach; this produces a healthy activity.

Nervine allays the inflammation, heals the membranes, and makes the stomach strong and healthy. There is nothing that so quickly gives energy to the whole system as Restorative Nervine.

"I can't say enough for Dr. Miles' Nervine. I don't know what it will do for others, but it certainly cured me of stomach trouble, and now I am as well as I ever was. Two physicians failed to relieve me, but in three or four days after taking Nervine I was much relieved. Four bottles made me a sound man, at the cost of $4.00."
JAMES R. HART, Detroit, Mich.

Dr. Miles' Nervine is sold by your druggist, who will guarantee that the first bottle will benefit. If it fails, he will refund your money.

Miles Medical Co., Elkhart, Ind

The Food That Does Good

OZOMULSION

The Cod Liver Oil Emulsion "Par Excellence" for Coughs, Colds, Influenza, Bronchitis, La Grip, Sore Throat and Lungs, Catarrh, Pneumonia, Consumption and all Pulmonary Diseases. All Druggists, two sizes, 50c. and $1.

TRIAL BOTTLE FREE BY MAIL

to all sending name and address to

OZOMULSION CO., 98 Pine Street, New York.

Football Brutality Must Cease.

Cambridge, Mass., Oct. 27.—President Eliot, of Harvard, has determined that brutality and unnecessary roughness shall cease in football played by Harvard teams, or that football itself shall be eliminated from the athletic curriculum of the university. At the Yale-Harvard game in the Stadium next month President Eliot will sit near the side line as a critic of the play. If there is any slugging he will recommend to the corporation that Harvard cease playing inter-collegiate football. The corporation could undoubtedly so vote and football, with Harvard eleven out, would receive a stunning if not a knock-out blow.

Decided Increase in Grain Trade.

Washington, Oct. 27.—Decided increases in the trade in grain is shown during the September and as well as in the total for the nine months of this year over corresponding periods of last year by summaries issued by the department of commerce and labor. The grain exports for the first nine months of the year amount to 105,289,693 bushels, compared with 48,573,706 for the same months last year. These reports for this year are preliminary, and estimated to include 97 per cent of the actual shipment. This year the corn exports have been 82,752,212 bushels, as compared with 34,441,771 bushels for the corresponding months last year.

Injured in Trolley Car Accident.

New York, Oct. 27.—Fourteen persons were seriously injured, one of the number fatally, it is believed, when a trolley car on the Fourteenth street line crashed into another car standing at the foot of the incline at the Manhattan end of the Williamsburg bridge this morning. The injured were removed to the Delancy stree police station, where they received emergency medical treatment. One of the injured a man, it was said by the physicians could hardly survive. A score of others received cuts and bruises, but were able to go to their homes.

Full of Tragic Meaning

Are these lines from J. H. Simmons of Casey, Ia. Think what might have resulted from his terrible cough if he had not taken the medicine about which he writes: "I had a fearful cough that disturbed my night's rest. I tried everything, but nothing would relieve it, until I took Dr. King's New Discovery for consumption, coughs and colds, which completely cured me." Instantly relieves and permanently cures all throat and lung diseases; prevents grip and pneumonia. At all druggists; guaranteed; 50c and $1.00. Trial bottle free.

Cruiser Chicago at Seattle.

Seattle, Wash., Oct. 27.—The flag ship Chicago, Admiral Goodrich, arrived in Seattle yesterday. The Chicago will remain in port several days. This evening at the Rainier club Admiral Goodrich and officers of the flag ship will be entertained at a banquet.

Mothers

Who would keep their children in good health should watch for the first symptoms of worms, and remove them with White's Cream Vermifuge. It is the children's best tonic. It puts digestion at work so that their food does them good, and they grow up healthy and strong. Sold by W. M. Johnson.

WOMAN ASSAULTED IN ATLANTA

Black Brute Attacks Woman in Her Store—Posse Chasing Negro.

Atlanta, Ga., Oct. 27.—Mrs. G. W. Moore, who conducts a store on Peachtree road, at the Seaboard crossing, was criminally assaulted shortly after 10 o'clock by a negro man who made his escape.

The negro caught Mrs. Moore in the store and overpowered her while no one was there.

Jailer Fain has been asked to send out his bloodhounds at once.

The assault, happening as it did, shortly after 10 o'clock, and comparatively near the city, was one of the boldest and most audacious that the authorities have any record of.

The negro selected a time when no one was in the store except Mrs. Moore, and overpowered her.

Mrs. Moore is prostrated by the shock and was unable, immediately after the crime was committed, to give a definite description of the negro.

Bloodhounds will be put on his trail at once. In addition, posses of men in the neighborhood have set out in pursuit of the negro brute.

It is hoped that he will be caught before he can effect his escape.

Mrs. Moore was well known in the community nearby, and had the respect and esteem of the neighbors.

OLDEST COUPLE IN COUNTRY.

Alabama State Fair Will Have as Its Guests Unique Characters.

Bessemer, Ala., Oct. 27.—The citizens of this city are very much interested in what is claimed to be the oldest living couple in the United States, brought here by Judge J. C. Burgin, of this city.

They will be taken to the Alabama state fair, where they will be exhibited for the next ten days. The husband, Elbert Gipson, says he was born in North Carolina in the year 1788, and has distinct recollection of events that took place in the war of 1812; reliable authority corroborates his statements. He is now entirely blind, unable to stand alone and weighs about fifty pounds. Old citizens claim that he has been in Shelby and Jefferson counties of this state for at least a hundred yaers. His life has been principally that of a farmer.

Mr. Gipson's wife, who claims to be 89 years old, and says she has been married to him for 65 years, is quite active for one so aged, and is constantly in attendance on her husband's wants. The home of this aged couple consists of a one-room log cabin out in the woods about 8 miles from this city. It is almost pathetic to see them there, and note their affection for one another.

Astonishing Incident.

It was, to all her friends, an astonishing incident that Mrs. I. B. Hunt of Lime Ridge, Wis., was cured of her dreadful sickness. "Doctors," she writes, "had given me up; friends were ready to bid me the last farewell; clouds of despair darkened my horizon, and I was a wreck on the shores of despondency, when I began to take Electric Bitters for my frightful stomach and liver complaint. To the astonishment of all, I was benefited at once and am now completely and miraculously restored to health. At all drug stores; price 50c; guaranteed.

Interesting Railroad Statistics.

New York, Oct. 27.—Advance sheets of "Poor's Manual of Railroads," which wil be issued November 7, gives the length of steam railroads in the United States on Dec. 31, 1904, as 212,35 miles, a net increase of 5,104 miles in the year. The heaviest construction of the year was in the southwestern group of states in which no less than 1,716 miles were built, Missouri having to its credit 418 miles, Arkansas 261 miles, Texas 318 miles, Kansas 317 miles Colorado 147 miles, New Mexico less than one mile, Indian Territory 260 miles and Oklahoma Territory 279 miles. Gross earnings increased $258,789,887 in 1904 over the earnings of 1902, or about 3.06 per cent.

ANOTHER WONDER OF SCIENCE

Biology has Proved that Dandruff is Caused by a Germ.

Science is doing wonders these days in medicine as well as in mechanics. Since Adam lived, the human race has been troubled with dandruff, for which no hair preparation has heretofore proved a successful cure until Newbro's Herpicide was put on the market. It is a scientific preparation that kills the germ that makes dandruff or scurf by digging into the scalp to get at the root of the hair, where it saps the vitality; causing itching scalp, falling hair, and finally baldness. Without dandruff hair must grow luxuriantly. It is the only destroyer of dandruff. Sold by leading druggists. Send 10c. in stamps for sample to The Herpicide Co., Detroit, Mich.

J. S. Bedford & Co., Special Agents

THE OLD FOLKS AT HOME

Are Never Without Pe-ru-na in the Home for Catarrhal Diseases.

MR and MRS. SCHWANDT, Sanborn, Minn.
MR and MRS. JNO O. ATKINSON, Independence, Mo.

Remarkable Cures Effected By Pe-ru-na.

Under date of January 10, 1897, Dr. Hartman received the following letter:

"My wife has been a sufferer from a complication of diseases for the past twenty-five years. Her case has baffled the skill of some of the most noted physicians. One of her worst troubles was chronic constipation of several years' standing. She was also passing through that most critical period in the life of a woman—change of life.

"In June, 1895, I wrote to you about her case. You advised a course of Peruna and Manalin, which we at once commenced, and have to say it completely cured her.

"About the same time I wrote you about my own case of catarrh, which had been of twenty-five years' standing. At times I was almost past going. *I commenced to use Peruna according to your instructions and continued its use for about a year, and it has completely cured me. Your remedies do all that you claim for them, and even more."—John O. Atkinson.*

In a letter dated January 1, 1900, Mr. Atkinson says, after five years' experience with Peruna:

"I will ever continue to speak a good word for Peruna. I am still cured of catarrh."—John O. Atkinson, Independence, Mo., Box 272.

Mrs. Alla Schwandt, Sanborn, Minn., writes:

"I have been troubled with rheumatism and catarrh for twenty-five years. Could not sleep day or night. After having used Peruna I can sleep and nothing bothers me now. If I ever am affected with any kind of sickness Peruna will be the medicine I shall use. My son was cured of catarrh of the larynx by Peruna."—Mrs. Alla Schwandt.

Why Old People are Especially Liable to Systemic Catarrh.

When old age comes on, catarrhal diseases come also. Systemic catarrh is almost universal in old people.

This explains why Peruna has become so indispensable to old people. Peruna is their safeguard. Peruna is the only remedy yet devised that entirely meets these cases. Nothing but an effective systemic remedy can cure them.

A reward of $10,000 has been deposited in the Market Exchange Bank, Columbus, Ohio, as a guarantee that the above testimonials are genuine; that we hold in our possession authentic letters certifying to the same. During many years' advertising we have never used, in part or in whole, a single spurious testimonial. Every one of our testimonials are genuine and in the words of the one whose name is appended.

CLYDE LINE

TRI-WEEKLY SAILINGS
BETWEEN
Jacksonville and New York,
Calling at CHARLESTON, S. C., both ways.

The Finest Steamship in the Coastwise Service

Clyde New England and Southern Lines
Direct Service Between JACKSONVILLE, BOSTON and PROVIDENCE and All Eastern Points,
Calling at Charleston both ways.

SEMI-WEEKLY SAILINGS
Southbound.......................From Lewis' Wharf, Boston
Northbound.......................From Foot of Catherine st., Jacksonville

Clyde St. Johns River Line
Between JACKSONVILLE and SANFORD
Stopping at Palatka, Astor, St. Francis, Beresford (DeLand), and Intermediate Landings on St. Johns River.

Steamer "CITY OF JACKSONVILLE"
Is appointed to sail as follows: Leave JACKSONVILLE Sundays, Tuesdays and Thursdays, 3:30 p. m. Returning, leave SANFORD Mondays, Wednesdays and Fridays, 9:30 a. m.

SCHEDULE

Southbound. Read down.		Northbound. Read up.
Leave 3:30 pm	Jacksonville	Arrive 2:00 am
8:45 pm	Palatka	Leave 8:00 pm
3:00 am	Astor	3:30 pm
4:30 am	St. Francis	2:00 pm
	Beresford (DeLand)	1:00 pm
Arrive 8:30 am	Sanford	9:30 am
10:00 am	Enterprise	10:00 am

GENERAL PASS. AND TICKET OFFICE, 122 W. BAY ST., JACKSONVILLE

F. M. IRONMONGER, JR., Asst. Gen. Pass. Agt., 122 West Bay st., Jacksonville, Fla.
W. G. COOPER, Jr. Freight Agent. C. P. LOVELL, Superintendent
Foot of Hogan street, Jacksonville, Fla.
A. C. HAGERTY, Gen. East'n Pass. Agt., New York. CLYDE MILLER, Gen. Frt. Agt., New York
THEO. G. EGER, General Manager. WM. P. CLYDE & CO., General Agents
Chesebrough Building, 19 State street, New York

JOB PRINTING
Send Your Order to
THE SUN JOB OFFICE.

ROYALLY WELCOMED IN CRESENT CITY

(Continued from First Page).

the Harrison sheds under a magnificent arch of triumph at Liberty monument, marking the battle ground of the 14th of September, down the broad boulevard of Canal street, until he finally reached his hotel, he had borne upon his ears and presented to his sight the evidence that New Orleans was glad he had come to visit her at the conclusion of the fight he had helped so much to win.

At General Lee's Monument.

One of the most stirring scenes of the day was that presented at the Lee monument. From its apex there ran broad streamers of red, white and blue, while on the broad circular mound that supports the marble column on which stands the heroic figure of the military commander whose genius the president has so freequently testified to, there were gathered 7.50 of the school children, each provided with a tiny American flag. As the president's carriage completely encircled the mound by the mound of flags and smiling faces of the children combined to produce an effect that was lost neither upon the immense throng that surrounded the monument nor upon the guest in whose honor the demonstration had been planned.

A BABOON HUNT.

Horribly Suggestive of Slaughter of Human Beings.

A traveler writing from South Africa describes a baboon hunt as follows: "Very slowly we spread out round about the base of the kopje and began a crawling ascent through the thick scrub. Kaffirs and farmers together, we formed something of a loose circle around the kopje. Daylight found us drawing near the higher spurs of the kopje and the Kaffirs were busy beating.

"Then the sport began, and pretty uncanny it was. A good many baboons broke through our circle, for we only mustered seven guns, but as we neared the top of the kopje I could tell by the noises all about me that some execution was being done. My first kill gave me a most uncomfortable thrill. It was horribly like picking off a man.

"The baboons were great big, human looking brutes, quite capable of picking up a lamb in their hands and running off with it. As a fact, they generally content themselves with ripping the beast open to get at the curdled milk within. But their cries were the most horribly human thing about them and the gestures of their waving arms. When we all met a careful count was made. Thirty baboons had been bagged. Seven had fallen to my gun."

HAARLEM IN HOLLAND.

An Old Description of the Bustling Dutch Town.

There may not be many points of resemblance between Harlem in New York as it is at present and Haarlem in Holland as it stood more than a century ago. The following translation from an old description of the European Haarlem shows, however, that it was quite a bustling place:

"Haarlem, that wonderful grotesque, with its canal, where the blue water trembles, and the church where the golden glass windows flame, and the stone balcony where the linen dries in the sun, and the roofs green as hops, and the storks that flap their wings round the town clock, stretching out their necks high in the air and catching the drops of rain in their beaks, and the heedless burgomaster who strokes his double chin with his hand, and the infatuated florist who grows thin, his eyes fixed on a tulip, and the Bohemienne who falls fainting on her mandolin, and the old man who plays the remmelpot, and the child who blows out a bladder, and the drinkers who smoke in the dingy wine shop, and the maidservant at the hostelry who hangs up a pheasant at the window."—New York Herald.

The Teacher.

The teacher must get away from his work for awhile if he wants to regain freshness of life. The weariness of Friday afternoons, when relaxation makes him conscious of the strain of the week's work, is nature's call to the need of rest. If he does not heed this call his efficiency will decline. A jaded teacher cannot arouse interest, and without interest instruction is devoid of value. Dull teaching is a fraud upon humanity.—Teachers' Magazine.

Plans to Get Rich

Are often frustrated by sudden breaking down due to dyspepsia or constipation. Brace up and take Dr. King's New Life Pills. They take out the materials which are clogging your energies and give you a new start. Cure headache and dizziness too. At all drug stores; 25c, guaranteed.

PISO'S CURE FOR
CURES WHERE ALL ELSE FAILS
Best Cough Syrup. Tastes Good.
Use in time. Sold by druggists
CONSUMPTION

A WEST AFRICAN CITY.

The Capital of Liberia Was Named After President Monroe.

Monrovia was named after the celebrated president of the United States, Monroe, who is responsible for that doctrine which inhibits any European nation from further conquests in the new world. The capital of Liberia is divided into two parts, the low and shoreward sections being given over to large settlements of Kru boys and indigenous negroes, while the upper part of the town is inhabited by Americo-Liberians and European consuls and traders. This civilized part of the town is composed of broad grass grown streets and substantial, well built, comely looking houses, churches, offices and public buildings.

This smart appearance of the houses is in somewhat striking contrast to the neglected condition of the roads. These have never been made and are simply the unleveled rock of more or less flat surface. Consequently at the present time they are absolutely unsuited to any vehicle, though I have seen an enterprising Liberian negotiate them with a bicycle. They are generally covered with a very short, close tuft of thickly growing plants, which is kept in the condition of turf by the constant nibbling of the pretty little cattle that frequent the streets of Monrovia. A less agreeable feature are the pigs, which exist in great numbers and perform the office of scavengers.—Sir Harry Johnston.

A Whistler Retort.

James MacNeill Whistler, the artist, was appreciated among his friends as much for his trenchant wit and sarcastic sayings as for his genius. A young lady on one occasion, her first meeting with Whistler, was giving vent to her appreciation of the "artistic temperament" and was evidently of the opinion that she possessed that requisite herself.

"It is wonderful," she said in conclusion, "what a difference there is between people."

"Yes," replied Whistler, "there is a great deal of difference between matches, too, if you only look close enough, but they all make about the same blaze."

Makes Homely Women Pretty.

No woman, no matter how regular her features may be, can be called pretty, if her complexion is bad. Orino Laxative Fruit Syrup aids digestion and clears sallow blotched complexions by stimulating the liver and bowels. Orino Laxative Fruit Syrup does not nauseate or gripe, and is mild and pleasant to take. Remember the name Orino and refuse to accept any substitute. J. W. McCollum & Co

OLD TIME DENTISTRY.

Queer Instruments In Harvard Dental School's Collection.

Like many other of the "new" professions, dentistry is a very old one. It is known that 400 years before the beginning of the Christian era Egyptian dentists filled teeth with gold, but no trace of their methods of doing their work has ever been found. Aesculapius, the patron of physicians, was the first famous dentist in Roman history, and the old Romans used a toothpick very much like the little wooden one that is made today. The Arabians ages ago produced a dentifrice, but it soon seemed to be very generally used.

The story of dentistry is told in the instruments it has employed. As they are known today they had their beginning in the sixteenth century, but their evolution has been slow. In the Harvard Dental school in Boston there is a collection of instruments used by dentists in the first half of the last century. One of the formidable tools it includes is what was called a key, doubtless from its peculiar shape, which was used for extracting teeth, the process being to slowly and painfully twist and pry the offending molar out of its place. In order that no mistake should be made the dentist began operations by hammering and prodding one tooth after another with a sort of bludgeon until he had satisfied himself—not to mention the tortured patient—that he had found the most sensitive one and therefore the most likely candidate for extraction.

The grandfathers of the delicate steel tools that lie in rows on the modern dentist's table were small in number, but large in awfulness. There are in the Harvard collection chisels and mallets, rude forceps for removing the teeth, miniature crowbars used to repair cavities for filling, files for sharpening the cutting and grinding surfaces of teeth and one particularly horrid instrument, known as the pelican, with which teeth were "lifted."

How rapidly and recently dentistry has become one of the important sciences appears in the fact that in the middle of the last century blacksmiths were doing their best—or worst—to relieve the victims of the toothache, while today institutions like the Harvard Dental school attract students from all over the world. Besides, while it was sure torture to go to the dentist in the so called "good old days," such a visit now is comparatively comfortable, so far has the profession gone in the direction of performing its operations without causing pain.

Cures Winter Cough.

J. E. Gover, 101 North Main street, Ottawa, Kan., writes: "Every fall it has been my wife's trouble to catch a severe cold, and therefore to cough all winter long. Last fall I got her a bottle of Horehound Syrup. She used it and has been able to sleep soundly all night long. Whenever the cough troubles her, two or three doses stop the cough, and she is able to be up and well." 25c, 50c and $1. Sold by W. M. Johnson.

THE WALL STREET JOURNAL.

THE NATIONAL FINANCIAL
DAILY NEWSPAPER. . . .

Reveals the News and Facts governing Values.

Studies underlying causes of Market Movements.

Reviews, analyzes and criticises Railroad and Industrial reports.

Has complete tables of Earnings of Properties.

Quotes active and inactive Stocks and Bonds.

Records the last sale of Bonds and the yield on Investments at the price.

Answers, without charge, inquiries concerning Investments.

One who daily consults THE WALL STREET JOURNAL is better qualified to invest money safely and profitably and to advise about investments than one who does not.

—PUBLISHED DAILY BY—
DOW, JONES & CO.,
44 Broad Street, New York.
THE OLDEST NEWS AGENCY OF WALL STREET.
$12 a Year, $1 a Month.
INVESTORS READ THE WALL STREET JOURNAL

Take The Atlantic Coast Line

FOR ALL EARTHLY POINTS

North Via Dupont or Jacks'ville — East Via Dupont or Jacksonville — South Via P. & O. Steamship Line — West Via Dupont, or Jack'ville and Montgomery

Rapid Transit and Unsurpassed Service

Time Table in effect April 16, 1905.

Depart For	GAINESVILLE	Arrive From
3:10 p m Daily	High Springs and Intermediate Points	8:30 a m Daily
12:15 p m Daily	Ocala, Leesburg and Tampa, and Intermediate Points	3:40 p m Daily
1:30 p m Daily	Palatka, Jacksonville, North, East and West	1:36 p m Daily
12:05 p m Daily	High Springs, Waycross, Savannah, Brunswick, Albany, Atlanta, all Points North, East West	3:15 p m Daily
3:25 p m Daily	Rochelle, Micanopy and Citra	9:55 a m Daily
3:50 a m Daily ex. Monday	High Springs	7:20 p m Daily ex. Sunday

Interchangeable Mileage Tickets, good over 13,000 miles of among the principal railways in the Southern States, are on sale by the principal agents.

Through Pullman sleeper Port Tampa to New York, via Atlantic Coast Line; also via Atlantic Coast Line and Southern Railway.

For complete information, call on

J. A. GOODWIN, Ticket Agent, Gainesville.

Address:
FRANK C. BOYLSTON, Dis. Pass. Agt., W. D. STARK, Trav. Pass. Agt.
138 W. Bay st., Astor Building, Jacksonville, Fla.
H. M. EMERSON, Traf. Mgr., Wilmington. N. C.
W. J CRAIG, Gen. Pass. Agt., Wilmington, N. C.

Gainesville & Gulf Railway Company

Time Table in effect September 24, 1905.

No. 4. Daily *	No. 2. Daily.	STATIONS.	No. 1. Daily.	No. 3 Daily. *
Lv P M	Lv A M		Ar. P M	Ar P M
3 00		Fairfield		2 30
3 10		Irvine		2 20
3 20		Dungarvan		2 10
3 25		Southside		2 05
3 30		Hickman		2 00
3 35		Lake Simonton		1 55
4 00		Micanopy		1 40
4 10		Tacoma		1 30
4 15		Kirkwood		1 25
4 20		Clyatt		1 20
4 30		Wacahoota		1 10
4 40		Rocky Point		12 55
5 00		Gainesville		12 30 Lv
6 00 Lv	6 30		9 20	10 25 Ar
6 30	6 53	Bellamy	8 55	9 55
6 50	7 05	Cyril	8 40	9 35
7 03	7 12	Graham	8 32	9 22
7 15 Ar	7 28	Sampson City	8 20	9 10
9 50	10 50	Palatka, G. S. & F.	5 50 p	6 00 a
8 48	8 45	Lake City, G. S. & F.	7 04 p	7 42
	3 10 p	Tallahassee, S. A. L.	1 48 p	
11 05	11 00 a	Valdosta, G. S. & F.	4 50 p	5 20
3 55 a	4 20 p	Macon, G. S. & F.	11 30 a	12 40 a
7 35 a	7 55 p	Atlanta, C. of Ga.	7 50 a	9 00
Ar A M	Ar P M		Lv A M	Lv P M

* Trains 3 and 4 do not run between Gainesville and Fairfield on Sundays.

L. E. BARKER, General Superintendent J. F. HILL, Agent.

SOUTHERN RAILWAY.

Effective May 28, 1905.

2 Vestibule Trains East		No. 34	No. 30
Lv Jacksonville	So. Ry	9 10a	7 55p
Lv Jesup	So. Ry	11 40a	10 40p
Lv Savannah	So. Ry	1 20p	12 15a
Ar Columbia	So. Ry	6 55p	6 00a
Ar Charlotte	So. Ry	10 25p	9 55a
Ar Greensboro	So. Ry	1 13a	12 51p
Ar Danville	So. Ry	3 21a	2 10p
Ar Richmond	So. Ry	6 55a	6 42p
Ar Lynchburg	So. Ry	4 34a	4 20p
Ar Charlottesville	So. Ry	6 18a	6 10p
Ar Washington	So. Ry	9 50a	9 50p
Ar Baltimore	P. R. R.	11 30a	11 25p
Ar W. Ph'del'ia	P. R. R.	1 45p	2 35a
Ar New York	P. R. R.	4 13p	6 30a

No. 34—"New York and Florida Express." Daily Pullman Drawing Room Sleeping Car Port Tampa and Jacksonville to New York.

No. 30—"Washington and Florida Limited." Daily Pullman Drawing Room Sleeping Car Jacksonville to New York.

Through "The Land of the Sky" No. 30		
Lv Jacksonville, Fla.	So. Ry	7 55p
Lv Savannah, Ga.	So. Ry	12 15a
Ar Columbia, S. C.	So. Ry	6 00a
Ar Asheville, N. C.	So. Ry	1 50p
Ar Hot Springs, N. C.	So. Ry	2 37p
Ar Knoxville, Tenn	So. Ry	6 00p
Ar Louisville	So. Ry	8 30a
Ar St. Louis	So. Ry	4 56a
Ar Cincinnati	Q. & C.	8 15a

No. 30—Daily Pullman Drawing Room and Buffet Sleeping Car between Jacksonville and Cincinnati.

Excellent Dining Car Service.

North and West.		No. 18
Lv Jacksonville, Fla.	So. Ry.	7 45p
Lv Jesup, Ga.	So. Ry.	10 30p
Ar Macon, Ga.	So. Ry.	3 00a
Ar Atlanta, Ga	So. Ry.	5 20a
Ar Rome, Ga	So. Ry.	7 30a
Ar Dalton, Ga	So. Ry.	5 25a
Ar Chattanooga, Tenn	So. Ry.	9 45a
Ar Lexington, Ky	Q. & C.	5 20p
Ar Cincinnati, O.	Q. & C.	7 40p
Lv Cincinnati, O.	Big Four	8 40p
Ar Chicago, Ill	Big Four	7 10a
Lv Cincinnati, O.	Pa Lines	8 35p
Ar Chicago, Ill	Pa Lines	7 10a
Lv Cincinnati, O.	C. H. & D.	8 45p
Ar Chicago, Ill	Monon	7 23a
Lv Cincinnati, O.	C. H. & D.	9 45p
Ar Toledo, O.	C. H. & D.	5 20a
Ar Detroit, Mich	P. M.	7 25a
Lv Cincinnati, O.	Pa Lines	8 30p
Ar Pittsburg, Pa	Pa Lines	5 55a
Lv Cincinnati, O.	Big Four	9 30p
Ar Cleveland, O	Big Four	6 45a
Lv Lexington, Ky	So. Ry.	5 30p
Ar Louisville, Ky	So. Ry.	8 10p
Ar St. Louis, Mo	So. Ry.	7 32a
Ar Anniston, Ala	So. Ry.	9 40a
Ar Birmingham, Ala	So. Ry.	11 45a
Ar Memphis, Tenn	Frisco	8 05p
Ar Kansas City, Mo	Frisco	9 40a
Memphis, Tenn		8 30p
Hot Springs, Ark		9 30a

No. 18—"The Florida Limited." Daily. Solid vestibule train, through day coaches and Pullman Sleeping Cars, Jacksonville to Cincinnati.

No. 18—Pullman Drawing Room Sleeping Car between Jacksonville, Birmingham, Memphis, Kansas City and Colorado Springs.

ARRIVALS AT JACKSONVILLE.

From New York, Washington, etc.—No. 29, "Washington and Florida Limited," 9:00 a. m.

From New York, Washington, etc.—No. 33, "Washington and Florida Express," 8:20 p. m.

From Cincinnati, Asheville, etc.—No. 29, "Washington and Florida Limited," 9:00 a. m.

From Chicago, Cincinnati, Atlanta, etc.—No. 14, "Fla. Limited," 9:35 a. m.

J. C. LUSK, District Passenger Agent, 105 W. Bay St., Jacksonville, Fla.
S. H. HARDWICK, P. T. M. W. H. TAYLOE, G. P. A. BROOKS MORGAN, A. G. P. A.

A NATURAL DIKE.

The Volcanic Formation Along the Course of Fall River.

Nature is full of strange freaks, and her agents—rains, storms, winds and even dust—produce results that might often be mistaken for the works of human hands, though frequently on a colossal scale.

Volcanic activities are mighty factors, and through them some wonderful phenomena are wrought. One of these may be seen along the course of Fall river, in northern California. This stream is of considerable size, and the work of nature's gigantic forces may be seen between the upper and lower cascades of the river.

It is what might properly be called a "volcanic dike." This dike extends for some distance along Fall river, near its banks and nearly parallel to the course. It bears close resemblance to a roughly constructed wall. The top of this dike is very ragged and the height of varying altitudes. In some places it is twenty feet high and several feet in thickness, and again may be easily clambered over. The rock of which this wall of nature is composed is of a very porous character, bearing some resemblance to pumice stone, though much more solid and of greater specific gravity.

That entire region is of volcanic origin and evidently was once the scene of great eruptive activity. Scoria and lava abound, though the face of the country is now thickly clad with timber and brush. The dike begins and ends abruptly.

The wall of the dike is evidently the result of volcanic forces, and has no doubt stood for many centuries. It stands clear from clinging rocks, has a narrow foundation, with vertical walls, and is very straight. The mystery is what forces of nature could have piled up or left standing this rock formation so uniform. This dike has puzzled not a few geologists who have visited and examined it.—American Inventor.

A FIERCE MERMAN.

Brand of Marine Monster Virginia Sported In 1676.

B. H. Blackwell of Oxford has published a careful reprint of "An Account of Virginia; Its Situation, Temperature, Productions, Inhabitants and Their Manner of Planting and Ordering Tobacco." It is, in brief, a pamphlet communicated to the Royal society in 1676 by one Thomas Glover, "an ingenious Chirurgion," who had lived for some years in the province. Mr. Glover would seem to have reckoned the sea serpent among the inhabitants of the colony to judge from the minute accuracy of the following description:

"A most prodigious Creature, much resembling a man, only somewhat larger, standing right up in the water with his head, neck, shoulders, breast and wast, to the cubits of his arms, above water; his skin was tawny, much like that of an Indien; the figure of his head was pyramidal, and slick, without hair, his eyes large and black, and so were his eyebrows; his mouth very wide, with a broad, black streak on the upper lip, which turned upward at each end like moustachoes; his countenance was grim and terrible; his neck, shoulders, arms, breast and wast were like unto the neck, arms, shoulders, breast and wast of a man; his hands, if he had any, were under water. He seemed to stand with his eyes fixed on me for some time, and afterward dived down, and a little after riseth at somewhat a farther distance and turned his head toward me again, and then immediately falleth a little under water and swimmeth away so near the top of the water that I could discern him throw out his arms and gather them in as a man doth when he swimmeth. At last he shoots with his head downward, by which means he cast tayl above the water, which exactly resembled the tayl of a fish, with a broad fane at the end of it."

No Doubt of His Honesty.

Deputy Sheriff and Chief of Police Alf Church of Woonsocket was known in his day as a man who was straightforward and blunt in all his dealings.

One day a grocer went to Alf for information about a certain Joe White, who had applied for credit and a book at his store, and the following dialogue ensued:

"Good morning, Mr. Church."

"Mornin'."

"Do you know Joe White?"

"Yes."

"What kind of a feller is he?"

"Putty fair."

"Is he honest?"

"Honest? I should say so. Been arrested twice for stealin' and acquitted both times."

Asking Too Much.

He With the Whiskers—Say, feller, why don't you wear two glasses instead of only one? He With the Monocle—Why, deuce take it, y' know, a fellah has to see, doesn't he?—Cleveland Leader.

Never be grandiloquent when you want to drive home the truth. Don't whip with a switch that has the leaves on it if you want to tingle.—[illegible]

DREAMLESS SLEEP.

There Is No Such Thing, According to an English Scientist.

According to Sir Arthur Mitchell of English fame, there is no such thing as dreamless sleep; that thinking is involuntary—to the extent at least that we cannot cease to think under any order of the will; that thinking never ceases during life and is essential to the continuance of life; that dream thinking is uncontrolled and undirected by the will, is never coherent and concentrated, is more or less of the same character as thinking in delirium and constitutes a state of mental disorder which is not a state of disease; that thinking when awake is always to some extent under the control of the will by which it is directed to a subject and kept there; that there are many degrees of sleep and wakefulness and as many degrees of efficiency in the controlling power of the will; that thinking, like breathing or the beating of the heart, does not cause a sense of weariness, though all three have a wearing effect on all the organs concerned; that the will's inhibiting and directing work brings fatigue and a demand for rest; that the will finds this rest and refreshment in sleep and that the frequent occurrence of a state of disordered mind in sleep does not do us harm, but on the contrary does us good.

NOTICE TO NON-RESIDENTS.

In the Circuit Court, Eighth Judicial Circuit, Alachua County, Florida—In Chancery. Peter Bailey, Complainant, vs. A. H. Ross, Charles H. Lamkin, N. W. Hackett and Lida L. Knight, Defendants—Bill to Remove Cloud, etc.

It appearing by affidavit appended to the bill filed in the above stated cause that N. W. Hackett and Lida L. Knight, two of the defendants therein named, are non-residents of the State of Florida, and each of them are residents of the United States, but that their actual place of residence is unknown, and each are over the age of twenty-one years; it is therefore ordered that said non-resident defendants be and they are hereby required to appear to the Bill of Complaint filed in said cause on or before Monday, the 6th day of November, A. D. 1905, otherwise the allegations of said bill will be taken as confessed by said defendants.

It is further ordered that this order be published once a week for four consecutive weeks in The Gainesville Sun, a newspaper published in said county and State.

This 6th day of October, 1905.

S. H. WIENGES, Clerk Circuit Court.
By M. S. CHEVES, Deputy Clerk.

A true copy of original.
[Seal] S. H. WIENGES, Clerk Cir. C't.
Per M. S. CHEVES, D. C.
W. E. BAKER, Sol'r. for Compl't.

THE SUN
JOB PRINTING
DEPARTMENT
Makes a Specialty of All Kinds of Plain and Fancy
Commercial Job Printing
...For...
Business Men,
Professional Men,
Manufactories, Etc
Legal Blanks on Short Notice.

The following letter from one of our mail order customers is self-explanatory:

Louisville, Ky., Feb. 27, 1905.
H. H. McCreary,
Gainesville, Fla.

Dear Sir: Received the printing matter in due time, and will say that it is perfectly satisfactory. I like the envelopes so much. Many thanks for your prompt attention in filling order.

Yours truly,
Mrs. M. C. Courtney.

☞ Send orders to THE SUN, Gainesville, Fla.

ALACHUA COUNTY....

Alachua county is 806,400 acres in area, has 248 miles railroad, 900 miles wagon road, 56 postoffices, 123 public schools, 27 phosphate plants, 20 saw mills, $75,000 court house, five newspapers, and produces corn, cotton, rice, sugar, oats, rye, potatoes, pineapples, oranges, peaches, pears, plums, pecans, and all kinds of vegetables.

Gainesville, the County Seat...

Has fourteen churches, two public schools, the University of Florida, private schools, three newspapers, United States land office, the best water, fire alarm system, electric and gas lights, two ice factories, machine shops, three wood factories, cotton gin, two [illegible] factories, three railroads, two fertilizer manufacturing companies, one fiber manufactory, one rectifying turpentine plant, two banks, and well stocked stores embracing everything in the commercial line.

BUSINESS CARDS

DR. DEVERE B. MORRIS,
....DENTIST....
Office over Marcus Endel's. Phone 79-3 rings

J. A. CARLISLE,
ATTORNEY AT LAW
And Solicitor in Equity
Real Estate, Conveyancing and General Practice. All business promptly attended to. Office next door to Sun office. GAINESVILLE, FLORIDA.

FERDINAND BAYER,
ATTORNEY AT LAW,
GAINESVILLE, - - FLORIDA.
Can sell your city property, (improved and unimproved), phosphate, trucking and farming lands. Send him a list of what you offer for sale. 2142m

W. E. BAKER,
ATTORNEY-AT-LAW,
...SOLICITOR IN CHANCERY...
GAINESVILLE, Alachua Co., FLA.
Office in Endel Block.

DR. J. H. ALDERMAN,
DENTIST.
Over Dutton & Co's Bank, Gainesville

DR. GORDON B. TISON,
DENTIST.
Office in Miller Law Exchange
GAINESVILLE, FLA.

THE WEST END.
FINE WINES, LIQUORS & CIGARS
JOHN MENZIES, Proprietor.
819-821 W. Bay st., Jacksonville, Fla.
Faust beer, bottle and draught. Don't fail to call on me when in Jacksonville

Low Colonist Rates
Via L. & N. R. R.
—TO—
CALIFORNIA,
THE WEST
AND NORTHWEST

$44.70 To San Francisco, Los Angeles and many other California points; also to various Colorado, Arizona and Wyoming points.
$51.60 To Portland, Ore., Tacoma, Seattle, Wash., and many other points in Washington, Oregon and British Columbia.
$48.90 To many points in Utah and Montana.
$54.90 To Billings, Montana, and intermediate points on the Northern Pacific and Burlington Route.

Liberal stop-over privileges.
Tickets will be sold daily up to and including October 31st, 1905.
L. & N.—Best Route West and Northwest.
For full information call on or write GEO. E. HERRING, Fla. Pass. Agent L. & N., 206 West Bay Street, Jacksonville, Fla.

LOW RATES
FOR
Special : Occasions
VIA
SOUTHERN RY.
TWO TRAINS DAILY EAST.
Leave Jacksonville 9:10 a. m., 7:55 p. m

$44 25 Atlantic City, N. J., and return. On sale daily. Limit October 31, 1905.
$54.10 Saratoga Springs, N. Y., and return. On sale daily. Limit October 31, 1905.
$37.60 Washington, D. C., and return. On sale daily. Limit October 31, 1905.

TWO TRAINS ROUTES Daily West.
Leave Jacksonville 7:45 p. m., 7:55 p. m
$46.05 Chicago, Ill., and return. On sale daily. Limit October 31, 1905.
Dining Cars. Service a la carte.
Sleeping car reservations and detailed information cheerfully furnished upon application. Passenger office [illegible] West Bay Street. Telephone [illegible].
J. C. LUSK, District Passenger Agt., Jacksonville, Fla.

SEABOARD
Air Line Railway
....FOR....
Savannah, Columbia, Camden, Southern Pines, Raleigh, Richmond, Washington, Baltimore, Philadelphia, New York.

Three Elegant Trains Daily.
Seaboard Express.
Seaboard Mail.
MODERN PULLMAN EQUIPMENT
Only Line Operating
Daily Through Pullman Sleepers from Jacksonville to New Orleans

For full information and sleeper reservations call on any agent Seaboard or write A. O. MACDONELL, Asst. General Passenger Agent, S. C. BOYLSTON, Jr., Passenger Agent, JACKSONVILLE, FLORIDA.

Florida East Coast Railway.
Local Time Card No. 62. Corrected to Sept. 7, 1905.
SOUTH-BOUND—READ DOWN NORTH-BOUND—READ UP

Buffet Sleeping Cars on Trains 99 and 98.
Buffet Parlor Cars on Trains 29 and 78.

No. 99 Daily	No. 29 Daily		STATIONS		No. 78 Daily	No. 98 Daily
6 00 p	9 40 a	Lv	Jacksonville	Ar	7 10 p	9 10 a
6 07 p	9 48 a	"	S. Jacksonville	Lv	6 52 p	[illegible]
6 45 p	10 15 a	"	St. Augustine	"	[illegible]	[illegible]
6 58 p	11 21 a	"	Hastings	"	[illegible]	6 40 a
7 10 p	11 30 a	"	East Palatka	"	4 31 p	[illegible]
7 35 p	12 15 p	Ar	Palatka	Lv	4 10 p	6 00 a
6 45 p	11 20 a	Lv	Palatka	Ar	5 00 p	[illegible]
8 25 p	2 01 p	Ar	San Mateo	Lv	[illegible]	
2 10 p	8 01 a	Lv	San Mateo	Ar	[illegible]	7 50 a
7 50 p	12 41 p	Lv	[illegible]	Lv	[illegible]	[illegible]
8 03 p	12 47 p	"	Bunnell	"	[illegible]	[illegible]
8 10 p	12 55 p	"	Dupont	"	3 37 p	[illegible]
8 41 p	1 24 p	"	Ormond	"	[illegible]	4 52 a
8 53 p	1 39 p	"	Daytona	"	3 00 p	4 47 a
9 04 p	1 51 p	"	Port Orange	"	[illegible]	[illegible]
9 25 p	2 13 p	Ar	New Smyrna	"	[illegible]	4 15 a
10 21 a	3 44 p	Ar	Lake Helen	Lv	[illegible]	[illegible]
10 29 a	3 56 p	"	Orange City	"	[illegible]	[illegible]
10 45 a	4 00 p	"	Orange City Junction	"	[illegible]	[illegible]
9 35 p	2 28 p	Lv	New Smyrna	Lv	[illegible]	[illegible]
10 00 p	2 51 p	"	Oak Hill	"	[illegible]	[illegible]
10 29 p	3 30 p	Ar	Titusville	"	[illegible]	[illegible]
9 00 a		Ar	Sanford	Lv	10 00 a	10 00 a
	10 00 a	Lv	Sanford	Ar		[illegible]
[illegible]	[illegible]	Lv	Titusville	Lv	[illegible]	[illegible]
[illegible]	[illegible]	"	Cocoa	"	[illegible]	[illegible]
[illegible]	[illegible]	"	Rockledge	"	[illegible]	[illegible]
[illegible]	[illegible]	"	Eau Gallie	"	[illegible]	[illegible]
[illegible]	[illegible]	"	Melbourne	"	[illegible]	[illegible]
[illegible]	[illegible]	"	Sebastian	"	[illegible]	[illegible]
[illegible]	[illegible]	"	St. Lucie	"	[illegible]	[illegible]
[illegible]	[illegible]	"	Fort Pierce	"	[illegible]	[illegible]
[illegible]	[illegible]	"	Tibbals	"	[illegible]	[illegible]
[illegible]	[illegible]	"	Eden	"	[illegible]	[illegible]
[illegible]	[illegible]	"	Jensen	"	[illegible]	[illegible]
[illegible]	[illegible]	"	Stuart	"	[illegible]	[illegible]
[illegible]	[illegible]	"	Hobe Sound	"	[illegible]	[illegible]
[illegible]	[illegible]	"	West Jupiter	"	[illegible]	[illegible]
[illegible]	[illegible]	"	West Palm Beach	"	[illegible]	[illegible]
[illegible]	[illegible]	"	Boynton	"	[illegible]	[illegible]
[illegible]	[illegible]	"	Delray	"	[illegible]	[illegible]
[illegible]	[illegible]	"	Fort Lauderdale	"	[illegible]	[illegible]
[illegible]	[illegible]	"	Dania	"	[illegible]	[illegible]
[illegible]	[illegible]	"	Hallandale	"	[illegible]	[illegible]
[illegible]	[illegible]	"	Lemon City	"	[illegible]	[illegible]
[illegible]	[illegible]	Ar	Miami	Lv	[illegible]	[illegible]
Daily Ex. Sun.			HOMESTEAD EXTENSION			Daily Ex. Sun.
[illegible]		Lv	Miami	Ar		[illegible]
[illegible]		Ar	Homestead	Lv		1 00 p

No. 20 Sun. Only	No. 21 Sun. Only	No. 19 Daily	No. 17 Daily Ex. Sun.		MAYPORT BRANCH		No. 18 Daily	No. 20 Sun. Only	No. 22 Daily
[illegible]	[illegible]	[illegible]	[illegible]	Lv	Jacksonville	Ar	[illegible]	[illegible]	[illegible]
[illegible]	[illegible]	[illegible]	[illegible]	Ar	So. Jacksonville	Lv	[illegible]	[illegible]	[illegible]
[illegible]	[illegible]	[illegible]	[illegible]	"	Pablo Beach	"	[illegible]	[illegible]	[illegible]
[illegible]	[illegible]	[illegible]	[illegible]	"	Atlantic Beach	"	[illegible]	[illegible]	[illegible]
[illegible]	[illegible]	[illegible]	[illegible]	"	Mayport	"	6 45 a	[illegible]	[illegible]

PENINSULAR AND OCCIDENTAL STEAMSHIP CONNECTIONS AT MIAMI.
Close Connection Made at Miami with Steamships of the P. & O. S. S. Company For
HAVANA AND KEY WEST.
These Time Tables show the times at which trains may be expected to arrive at and depart from the several stations, but their arrival or departure at the times stated is not guaranteed nor is this Company to be held responsible for any delay or any consequences arising therefrom.
For Copy of the LOCAL TIME CARD or Other information
"SEE THE TICKET AGENT."
J. D. RAHNER, Asst. Gen'l Pass. Agt., ST. AUGUSTINE, FLA.

THE DAILY SUN, 10c a Week.

NEWS OF CITY AND COUNTY CONDENSED

Matters of General Interest Gathered by Our Reporters.

PERSONAL AND SOCIAL ITEMS

What Has Happened and What is Going to Happen Told in Short Paragraphs So That "He Who Runs May Read" It In The Sun.

Obelisk flour at the Cash Grocery.

Fine milch cow for sale. J. R. Emerson. d6t

Ladies' calling cards in latest styles at Sun office.

A. M. Pettit of Alachua was in the city yesterday.

Get your groceriesfor Sunday's dinner at Mason Bros'.

Dry oak and pine stove wood. J. N. Bone. Phone 19. d6t.

Sydney Dupuis of Alachua was trading in the city yesterday.

The largest line of canned meats in the city at the Cash Grocery.

Wade Thomas of Monteocha was trading in the city yesterday.

J. B. Smith of Newberry spent yesterday in this city on business.

A. J. Feaster of Rochelle was a visitor to the county capital yesterday.

J. L. Strickland of Waldo was a visitor to the county capital yesterday.

Chas. M. Dell of Hague was a business visitor to Gainesville yesterday.

G. R. Smith of Lennon was registered at the Brown House yesterday.

Fresh kit mackerel and pickled pigs' feet just arrived. Saunders & Earle.

C. E. Melton of Micanopy was transacting business in Gainesville yesterday.

R. S. Edwards of Lawtey was among the business visitors to this city yesterday.

A special feature is made of the best canned goods and finest coffee at Mason Bros'.

F. R. Sanchez was among the Meredith people who visited Gainesville yesterday.

Dr. and Mrs. C. C. Wilson of Fort White were guests of friends in this city yesterday.

R. S. Bradley and son, William, were in the city from their home at Wacahoota yesterday.

Try some of our uncolored full cream New York cheese—the kind you like. Saunders & Earle.

Mrs. Chas. Eddy of Orange Heights was shopping in the city yesterday and dined at the Brown House.

Nicely furnished room for rent. No cooking. Apply on premises, 308 E. Liberty street, or at this office. tf

Turpentine leases for sale at this office, 50c per dozen, $3 per hundred. Cash must accompany order. dawtf

For Sale—New Home sewing machine; brand new; very cheap for cash. Inquire W. U. telegraph office.

Chas Voyle of the East Florida Telephone Company has gone to Micanopy and other points in the interest of the company.

J. J. Haymans, an extensive naval stores operator and merchant of Lochloosa, was a business visitor to Gainesville yesterday.

New Florida syrup put up in new barrels. Something very fine. Also half-barrel buckwheat flour just in. Saunders & Earle.

Lost—Official envelope containing check payable to W. R. Overstreet, foreman Southern Bell Telephone Co. Leave at Sun office and get reward.

C. N. Griffin, formerly of Jonesville but now engaged in the wholesale grocery business in Jacksonville, was in the city for a few hours on business yesterday.

The kind you want—Blue Ribbon lemon and vanilla extracts. Absolutely pure, go twice as far and the flavor is perfect. Try Blue Ribbon vanilla and say it plain.

W. M. Scofield has opened a first-class livery stable at Ward City, where he will be pleased to serve the public. Special attention to traveling men. Open at all hours. d&wlt

E. O. Futch is spending a day or two with his family here. Mr. Futch is the traveling representative of the J. H. McLaurin Company of Jacksonville, and enjoys a fine trade.

T. J. Capers, formerly of this city but now making his headquarters at White Springs, is at the Brown House. Mr. Capers is the traveling representative of Stearns & Co., Boston, Mass.

Ollie Beck of Wacahoota paid this city a visit yesterday.

When you want the best in the grocery line call on Mason Bros.

Sheriff L. W. Fennell made an official visit to Alachua yesterday.

Attorney C. R. Layton went yesterday to Ocala on professional business.

The best coffee for the money is the Pea Berry at the Cash Grocery. All the best goods.

S. G. Gay and family have returned from the West End, where they have been on a visit to relatives and friends.

W. A. Strickland of Paradise, one of the most successful farmers in the county, was trading in the city yesterday.

T. L. Godwin, an enterprising young merchant of Ward City, was in town yesterday and made The Sun an agreeable call.

W. H. Baker, a prominent attorney of Jacksonville, was in the city yesterday on business connected with the United States land office.

E. E. Cannon of the Florida Fertilizer Manufacturing Company has returned from a brief business trip to Micanopy and other points.

W. T. Chesnut of Arredondo spent yesterday in this city. He is engaged in the mercantile business at that place and reports a good trade.

J. O. Beckham of Rochelle was in town yesterday and made The Sun an agreeable call. He will go to Arcadia to remain for the next three months.

W. M. Scofield has removed from Bell to Ward City, where he has opened a livery stable. He is a brother of Attorney G. W. Scofield, and while in town yesterday made The Sun a pleasant call.

Warranty deed and mortgage blanks for sale at this office, the form used in Alachua county which saves money in recording. $2 per hundred or 50c per dozen by mail. Cash must accompany order. dawtf

R. C. Davis of Jacksonville, senior member of the firm of R. C. Davis & Co., State agents for the Fay-Sholes typewriter, for which The Sun is local agent for Gainesville, is in the city in the interest of his machine.

If you wish property of any kind sold at auction or private sale, rented, or rents collected, highest prices obtained, prompt attention and satisfaction guaranteed, call on or write P. M. Oliver, real estate agent and county auctioneer, Gainesville, Fla. d6t

We are in a position to furnish first-class bean, cuke and lettuce hampers, also cabbage and canatloupe crates promptly at reasonable prices, and guarantee prompt shipment on all contracts. Ship on either A. C. L. or S. A L. raidroads. Williston Manufacturing Co, Williston, Fla dawtf.

Information has been received here of the death of William E. Harrington, eighty years of age, which occurred at Marlboro, Mass., recently. Deceased formerly resided near the Devil's Millhopper, and was well known in that section, also in Gainesville. The news of his death will be learned with regret by his friends here.

The ladies of Kirby Smith Chapter, United Daughters of the Confederacy, request The Sun to state for the benefit of those who so generously assisted them in securing the library by their votes, that the library will be presented to the University High School as soon as a committee is appointed, the result declared, and the books delivered.

READ THIS.

MOBILE, ALA., Dec. 24, 1899.

Dr. E. W. Hall, St. Louis, Mo.—Dear Sir: Having tried different doctors and their remedies for several years for back and kidney troubles, I found nothing successful until taking "The Texas Wonder," Hall's Great Discovery, and, being rapidly cured, the old saying with railroad men is "God bless the man who invented the Pullman sleeping car," but I say "God bless the inventor of Hall's Texas Wonder."

Yours truly,
W. B. CLARK,
M. & O. R. R. Co., Mobile, Ala.

A TEXAS WONDER.

One small bottle of the Texas Wonder, Hall's Great Discovery, cures all kidney and bladder troubles, removes gravel, cures diabetes, seminal emissions, weak and lame backs, rheumatism and all irregularities of the kidneys and bladder in both men and women, regulates bladder troubles in children. If not sold by your druggist, will be sent by mail on receipt of $1. One small bottle is two months' treatment and seldom fails to perfect a cure. Dr. Ernest W. Hall, sole manufacturer, P. O. box 629, St. Louis, Mo. Send for testimonials. Sold by all druggists.

Mrs. J. B. Peacock of Williston favored Gainesville friends with a visit yesterday.

Miss Jessie Bodiford is spending a few days as the guest of Mrs. T. A. Carroll in Jacksonville.

Mrs. J. B. Gerald and daughter, who are visiting at Macon and Oglethorpe, Ga., are enjoying the delightful weather of that section very much.

Clarence Camp of Ocala was among the business visitors to Gainesville yesterday. Mr. Camp formerly resided at Albion, and was a frequent visitor here, where he has many friends.

Mr. and Mrs. Arthur L. Glass and baby left yesterday for Palatka, from whence they expect to proceed to New York. They will be absent about three weeks, and friends wish them a pleasant visit.

G. B. Netherton of Macon, Ga., representing the Cary Safe Company of Buffalo, N. Y., is at the Brown House. Mr. Netherton comes from an old Georgia family, and is possessed of a most agreeable disposition.

Engineer Chas. Longman of the Atlantic Coast Line, who has been for the past eight months running the switch engine in the Palatka yards, was among the visitors to Gainesville yesterday. He was en route to High Springs, where he will spend a couple of days with his parents.

W. H. Lipscombe of the Singer Sewing Machine Company left yesterday for Ward City, where last night he attended the meeting of the Ward City camp, Woodmen of the World. Organizer Dame of Ocala was also present, and the mysteries of the order were conferred upon several candidates.

The time for the publication of the Industrial Edition of The Sun is rapidly approaching, and those who wish to avail themselves of the golden opportunity it affords for reaching the public must hand in their copy at once. It will be read by over one hundred thousand people and will be the best thing in its line ever sent out from Gainesville.

L. E Black left yesterday for Tampa, where he will remain for a day or two on business. Mr. and Mrs. Black, who are residents of the South Florida metropolis, have been visiting the latter's mother, Mrs. W. J. Carter, this city, for several days. Mrs. Black remains here, and her husband is expected to return as soon as he will have finished his business.

New York Racket

Cheapest Store on Earth.

The Greatest Values of the Season ....

Can now be seen at the New York Racket. The mammoth stock our buyer bought in the markets of the East has arrived, and we have been taxed to the limit in getting the same in shape for the past two weeks, but we are now ready for the rush. Our store has been crowded in the past because of the matchless values we have always given our customers, and we are prepared to even do better than in the past on many items. Our Dress Goods department has a better selection than ever before and the prices are the lowest.

The "Dixie Girl" Shoe is the Best ....

For the price that has ever been shown in the city.

Our Clothing Department for Men and Boys ....

Is strictly up-to-date and our prices are lower than you can find.

Beautiful Line of Ladies' Caps and Jackets ....

The kind that fit and look pretty and wear well at low prices.

FURNITURE ...

Just received a big line of Odd Dressers and Hat Racks, which will be sold at low prices. Try a Red Cross Cotton Felt Mattress—the finest Mattress made—and a Blue Ribbon Spring and we will guarantee a good night's rest.

PHIFER BROS.,

Phifer's Corner, Gainesville, Fla.

Return of the Favorites

The Great C. W. Park

...Big Stock Company...

AMUSEMENT EVENT OF THE SEASON!

Will Begin a Week's Engagement in Gainesville

MONDAY NIGHT, OCTOBER 30

CORNER MASONIC AND EAST MAIN STREETS,

In Their Grand Waterproof Electric Lighted Pavillion Opera House

Opening with the Thrilling Drama of the Blue Grass State,

"IN OLD KENTUCKY"

All New Scenery and Plays. Everything Up to Date.

Other Plays: "DARKEST RUSSIA," "FANCHON the CRICKET," "ARIZONA," "THE SHAUGHRUN" and "HUMAN HEARTS."

Prices: 25, 35, 50c. MATINEE Satusday, 2:30 p. m. Prices: 15 and 25c.

Lucius Smith of Wacahoota was in the city yesterday, having come for his sister, Miss Nannie Smith, who is attending the University High School. She will spend Saturday and Sunday with her parents.

A. T. Davies, the fish dealer, is proud over the possession of a new delivery wagon or buggy, which is neatly painted in yellow with glaring bold letters in black, denoting his business. The vehicle is quite attractive.

Chas. Edgar, a prominent business man of the town of the same name in Putnam county, was in the city yesterday. Mr. Edgar owns and operates the kaolin mines at that point, and employs a large number of hands.

N. W. Littlefield of Blackshear, Ga., representing the A. P. Brantley Company, cotton buyers, was at the Brown House yesterday. Mr. Littlefield was connected with the firm of Dutton & Co., this city, for several years, and has many friends here who are always glad to see him.

See my samples for men's fall and winter suits; over 500 to select from. Prices the lowest, styles the latest, workmanship the best. We make suits to measure for $7.50 and up. Satisfaction guaranteed or money refunded. Have also on hand a stock of sheet music. Can furnish all late and popular pieces. C. F. Dorman, at Harper & Chase's music store. d1m

On account of the Southern Conference on Immigration and Quarantine, which meets at Chattanooga, Tenn., November 9th and 10th, the Atlantic Coast Line Railway has arranged to sell tickets at one first-class fare plus twenty-five cents for the round trip. These tickets will be on sale November 8th and 9th; final limit of same will be November 15th, prior to midnight of which passengers must reach original starting point. For full information or sleeping car reservations see Atlantic Coast Line agents or write Frank C. Boylston, District Passenger Agent, Jacksonville, Fla.

THE GAME LAW.

Quantity of Game Diminished by Amendment of Former Law.

Inasmuch as the hunting season is now on and many sportsmen are not familiar with the game law as amended and passed at the last session of the Legislature, for the information of those interested it may be said that the law provides twenty birds per day to each gun, but no party of hunters will be permitted to kill more than forty birds, regardless of the number in the party.

The original law provided twenty-five birds to the gun, and not exceeding fifty birds to the party, in one day.

An Afternoon Street Row.

John McCray and Rex Ross, hackmen, and Richard Roberson, driver of the delivery wagon for the University Grocery, engaged in a row at the corner of West Main and Liberty streets Friday afternoon, with the result that they were arrested by Marshal Pinkerson and required to give a bond of $10 for their appearance in the mayor's court this morning.

It is stated that the row started over the interference of the hackmen with the team driven by Roberson. They will have an opportunity to explain the entire matter to Mayor Thomas this morning.

T. F. THOMAS UNDERTAKING CO.

FULL LINE OF NEW GOODS.

Agents for...
Monuments, Tombstones and Iron Fences.
See Our Samples

Personal attention to all matters in this line. Mail and telegraph orders promptly attended to.

Gainesville, . . Florida

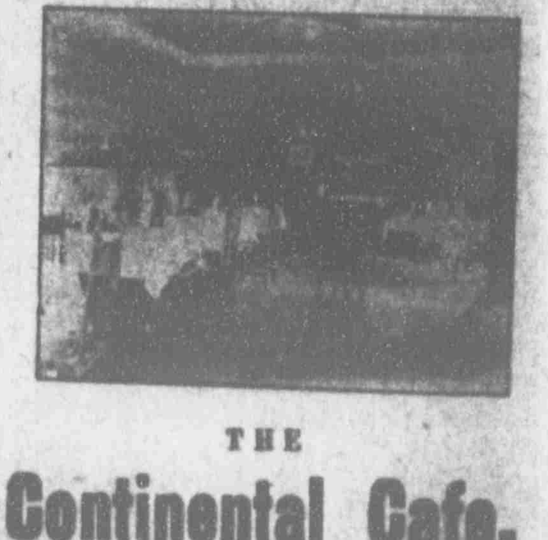

THE Continental Cafe.

(First corner South of P. O.)

Famous Continental Cedar Key Oysters
Drip Coffee Western Meats
Service Unexcelled.
OPEN EARLY AND LATE

AT ST. AUGUSTINE.

Large, cool furnished rooms at Ocean View Hotel. Free bath. Light housekeeping privileges. Rates $1 to $3 per week, each room. Meals may be had next door. W. S. M. PINKHAM, Prop.

Miss N. Norton.

Gainesville Circulating ...Library...

Only the Latest Popular Fiction.

SPECIAL SUMMER TERMS. 10c per week; allowing three changes during the week. Books must not be kept out over one week without renewing.

DON'T

Have your loved ones' portraits made in a factory, by people who have no reputation to sustain in your community. When you want a LARGE PORTRAIT, from life or copies, that will be artistically finished, perfect in likeness and a lasting pleasure to you, give your order to

JAMES F. SMITH,

Maker of FINE FADELESS FOTOGRAPHS from Locket to Life Size. Large Portraits in Colors or Monochrome. The latest and most artistic mounts and folders for photo work.

Studio Established in 1892.